Hopkinsville Kentuckian.

VOL. XX II. HOPKINSVILLE, KENTUCKY, FRIDAY, APRIL 26. 1901. NO. 32

A FEW

Special Bargains

FROM

Our New Dry Goods Dept.

First Class Calicoes at

4c.

Bleached Muslin, yd wide, Good as Hope at

6½c

Yard-wide, Fine Bleached Muslin, Good as Masonville at

7½c.

Good Heavy Brown Domestic at

4½c

Fine Sheer India Linen, Rugular 10c Qual'ty,

5c.

Fine Sheer India Linen, Regular 20c Qual'ty

10c.

Fine 34-in. Madras, regular 12 1-2c Quality,

9c.

Fine Dotted Dimity, regular 25c Quality for

15c.

J. H. Anderson & Co.

Hopkinsville's Greatest Store.

We can save you money on your

PLOW GEAR.

See our line of

Plow Collars Harness

Chains Backbands

Bridles Etc.

We have just received an elegant line of

Fancy Light **Buggy Harness.**

If you want something extra nice and good see them before buying.

We also have a bargain to offer you in extra good

Hand Made Harness.

At very little more than you pay for cheap made Eastern harness. See them and you will be convinced. You will find full line of cheaper harness at bottom prices, also heavy wagon harness, saddles, bridles, etc.

F. A. Yost & Co.

ALL GRADES

Of The Weed Regular And Steady This Week.

Heavy Receipts And Good Sales—Leaf Tobacco Showed Considerable Mould.

The tobacco market this week was regular and steady on all grades of the week offered. Lugs were offered quite freely and went off at good prices. Leaf tobacco showed considerable mould. Receipts were 695 hogsheads, the heaviest for any week of the new tobacco year. Receipts for the year have been 4740 hogsheads. Sales for the week were 356 hogsheads, and for the year 1903 hogsheads. We quote the following:

Com. lugs, $4 to $4.50; med. lugs, $4.50 to $5; good lugs, $5 to $5.50; fine lugs, $5.50 to $6; low leaf, $5 50 to $6.50; com. leaf, $6.75 to $7.25, med. leaf, $7.50 to $8,50; good leaf, $9 50 to $11.

DIED OF PARALYSIS.

Prof. Wm. Robertson Succumbs to a Paralytic Stroke.

Prof. Wm. Robertson, the well known teacher and civil engineer, died Monday night of paralysis, having been prostrated from a fatal stroke since Feb. 12. Last Sunday he was stricken again and the paralysis became total and caused his death the next night.

Prof. Robinson was born near Murfreesboro, Tenn., July 13, 1849, and was reared on a farm. He was educated at Sewanee University. His father was a Confederate captain. In 1875 Prof. Robinson located in Todd county and married Miss Josephine Wilson. He came to this city about ten years ago and affiliated with the Republican party and was the Republican candidate for city judge in 1893. He was the present nominee for county surveyor, a position for which he was well qualified.

Prof. Robinson was a man of courteous and refined manners and was well liked by people of all parties. He leaves two children, Mrs. Henry G. Wood and Felix Robinson.

The funeral occurred from his late residence Tuesday afternoon. Interment in Hopewell.

WIDOW BRINGS SUIT.

Civil Action Growing Out of a Miner's Death

Madisonville, Ky., April 24.—Jennie Cook, the widow of William Cook, and the infant children of William Cook, who was killed by mine guards near Carbondale, January 21, have brought suit against Deputy Sheriffs J. B. Linde, Ed Johnson, Johnson Williams, Wade McIntosh. Scott Penrod and Lucien Bassett,, and J. B. Atkinson, R. M. Salmon, R. S. Dulin, W. F. Anderson I. Bailey, W. A. Nisbet, J. D. Anderson and W. E. Booth, prominent coal operators, for $50,000 damages for the killing of Cook, alleging that J. B. Linde and Ed Johnson wantonly, intentionally and maliciously killed William Cook with pistols, and that the other defendants aided in and promoted said killing.

DEATH NEAR GRACEY.

Mrs. Fourqurean Passes Away After Long Illness.

Mrs. Willie Fourqurean, wife of Mr. W. R. Fourqurean of near Gracey, died yesterday, after a lingering illess, of a complication of diseases.

She was a member of West Union Baptist church and a lady held in the highest esteem by a large circle of friends.

The funeral was preached at her late residence at 2 o'clock p. m., yesterday, by Rev. I. N. Strother, of Cadiz, and the interment took place in the Cox burying ground.

MEETING CLOSES.

Revival at Christian Church Comes to an End.

Nearly Fifty Additions to the Church and Great Interest Manifested.

The revival at the Christian church closed last night after having been conducted for ten days by Eld. E. L. Powell, the former pastor, now pastor of the First Christian church of Louisville. Dr. Powell is conceded to be one of the ablest ministers of his denomination in the State and his sermons have been characterized by great power, eloquence and earnestness.

Up to Wednesday night there had been 44 additions to the church and others were expected to join last night. The meeting was attended by highly satisfactory results and a great revival of interest in church work and duties.

Dr. Powell will return to Louisville to-day.

FORMERLY LIVED HERE.

Miss Porter and Mr. Hord Eloped to Rockport.

Miss Ella Porter, of Hopkinsville, and Mr. Luther Hord, late of the same place, went over to Rockport yesterday and were married. Hord left Hopkinsville about three weeks ago to accept a position with the Owensboro Buggy Company and secured board at Mrs Ford's, on Third and Center streets. After working here a while and convincing Mr. Porter that he had gone for good Hord slipped back to the home of his sweetheart, who was waiting for him, and they left at once for this city, arriving here Monday and taking the Gazelle for Rockport, where they were married in the Clerk's office. They returned last night on the J. C. Kerr and went to Mrs. Ford's where they will board.—Owensboro Messenger.

SHOULDERS-ELLIOTT.

Prominent Young Society People of Cerulean Marry.

A pretty wedding was solemnized at the home of the bride's parents at Cerulean Springs Wednesday night, the contracting parties being Mr. Walter Shoulders, a well-known young farmer, and Miss Bertha Elliott, the pretty and popular daughter of Mr. W. J. Elliott. The ceremony was witnessed by only a few of the many friends of the young people. Rev. David Turner, uncle of the bride, officiated.

Mr. and Mrs. Shoulders are exceedingly popular in the social circles of Cerulean and their host of friends extend congratulations.

The couple have gone to housekeeping.

CAPITAL STOCK $12,000.

Company Will Build Hotel and Opera House at Sebree.

Incorporation articles have been filed in the office of the Secretary of State by the Riddell-Scudanore-Wilson Co., of Sebree. It has $12,000 capital stock and will erect a hotel and opera house at Sebree. A. M. Riddell, G. Scudanore and T. K. Wilson are at the head of the company.

DIVORCE WANTED.

After Five Years' Wedded Life Legal Separation Sought.

Joe Childress has sued for a divorce from Alice Childress. The petition states that they were married in Christian county in 1894 and lived together until Dec. 20, 1899, at which time defendant abandoned her home, and from said date has remained separate and apart from plaintiff.

HEADQUARTERS

For Everything in High-Class, Up-to-Date Dry Goods.

Black Silks, Fancy Silks, Black Dress Goods, Colored Dress Goods, Fancy Goods White Goods, Dress Trimmings, Lace Curtains and everything to be found in an Up-to-Date store. First-class goods at low prices are genuine bargains, but inferior goods are dear at any price. It has always been the aim of this house to get the best and sell only the best that a given sum of money can buy. Carpets, Mattings and Linoleums in all the new colors and designs. Don't you know it will pay you to buy from Headquarters?

T. M. JONES,

Main Street. HOPKINSVILLE, KY.

☞ I do not pay railroad fare, but I sell goods so cheap that my customers can pay their own fares and still save big money by trading with me.

THE RACKET

The Big Store.

Notice a New of the Hammered Down Prices.

SHOE DEPATMENT.

Ladie's Dress Shoes, pattented tip, lace front, 75, 98, $1 10, 1.15, 1.25. Ladie's Late Style, stock tip, Lace and Button Shoes, 1.35, 1.45, 1.50, 1.60, 1.75, 1.80, 2.00. Misses' Dress Shoes 65, 75, 90, 1.00 and up. Child's Shoes 15, 20, 23, 30, 45c and up. Ladie's Heavy Shoes 75, 85, 98, 1.10, 1.15, 1.20, 1.25. Men's Dress Shoes $1.00, 1.25, 1.35, 1.48, 1.60, 1.75, 1.98 and up to $3.00. Men's Work Shoes at bargains. If any of these shoes should rip we sew them up for you, if you will return them to us.

Men's Work Shirts 18, 20, 25, 30, 35, 40, 45 and 50c. Men's Negligee Dress Shirts with collars and cuffs attached, 25, 35, 39, 45, 48, 50c and up. Men's Good Percale Dress Shirts with 2 separate collars 48 and 50c. Men's fine soft bosom colored Negligee Dress Shirts 35, 39 and 48c and up. Men's White Negligee Pique Front Dress Shirts 48, 50, 55. 60, 75 and 98c. Some of these shirts are the latest style with pleated bosom. Men's White unlaundred Shirts 25 and 35c. Men's Fine White Laundred Shirts 50, 75 and 98c. Men's White Linen Collars as low as 5c. Men's Celluloid collars 4 and 5c. Men's Ties 1c to 50c. Men's Suspenders 8, 10, 15, 18, 20, 25, 30, 35, 40, 45 and 48c. Men's Balgriggan Undershirts 19c, 25, 30, 35c and up. Draws to match at the same price. Men's Drill Drawers as low as 15c. Men's Fancy Socks from 5 to 25c. Special values in men's odd pants from 35c to $2 00. Men's Overalls 30, 35, 40c and up.

Boy's Pants 10, 15, 20, 25, 30, 35, and up. Boy's Waists or Bodie's 15 and 25. Little Boy's Suits with fancy vest 98c, 1 10. 1.25, 1.48, 1.65. Boy's Wash Suits 50, 60, 65. Men's Drummer Sample Hats at $1.00.

This is your chance to buy a good hat at a cheap price. Men'z Wool Hats 50, 60 and 75. Boy's Wool Hats 25, 35 and 48c.

A Big Lot of Men's and Boy's Straw Hats on the road.

Caps 15. 20 and 25c.

Telescopes 48c to 1.00. Suit Cases 48c to $1.50. Buggy Whips 5, 10, 15, 20, 25, 35, 48c.

HOUSE FUINISHINGS.

We are still offering straw mattings at 10, 11, 12½, 15, 18, 20, 23, 25, 29 and 30c. Ingrain Carpets, 1 yd wide, as low as 23c.

Rugs—A plenty of them and in nice designs, prices: 35, 50, 75, 98, 1.25, 1,75, 2.25 and up. These rugs are bargains.

Heavy cloth Window Shades, fringe at'd., 35, 45, 60, 75c. Lace Curtainee 39, 49, 65, 75, 98, 98, 1.25 and up.

See them before you purchase from other stores. Chenille Portiers 2.19, 2.25, 3.00 and up. Tapestry Portieres 1.85, 2.25 and up.

Curtain Poles 10, 15, 19c. Good Coca Mats 50c, and many other bargains and useful merchandise.

Haven't space to quote prices on Laces, Embroidery, Ribbons, Lawn Dimities, White Dress Goods and other Dress Fabrics, Notions, Stationary, Corsets, Hosiery, Ladie's Muslin and Knitted Underware, and many other useful merchandises. Come to the Racket and see its many bargains.

J. M. WARD. Manager.

Will Haldeman's Daughter.

An engagement which is just made public and which will add another to the growing list of June weddings, is that of Miss Clara Haldeman and Mr. James G. Darden, of Chicago, which Mr. and Mrs. W. B. Haldeman have just announced. The marriage will be solemnized early in June at the Second Presbyterian church, the Rev. Charles R. Hemphill officiating.—Courier-Journal.

RAILROADS ASSESSED

State Board Decides on This Course at To-Day's Meeting.

Frankfort, Ky., April 23.—The members of the State Board of Valuation and Assessment, the Auditor, Treasurer and Secretary of the State, at a meeting held at noon today finally agreed on the matter of assessing for franchise tax purposes the railroad property of the State. The assessment is to be made on 80 per cent. of the capital based on the net earnings at 6 per cent. The board is in session this afternoon, making the assessments of the various companies.

CUBAN LEADERS ARRIVE.

Constitutional Convention Committee Reaches Jachsonville en Route To Washington.

Jacksonville, Fla., April 22.—The Cuban Assembly committee en route to Washington to confer with President McKinley on the relations of the United States and Cuba arrived here to-night over the Florida East Coast Railway from Miami. They will proceed to Washington at 10:20 tomorrow morning in a special car on the Seaboard Air Line Metropolitan limited, which will arrive in Washington at 8:45 Wednesday morning. In the party are Gen. Domingo Mendez Capote, President of the commission; Gen. Pedro E. Betancourt, Gen. Refael M. Portuondo, Dr. Diego Tamayo and Dr. Pedro Gonzales Llorente. These are the members of the commission. They are accompanied by Pedro M. Entenza, interpreter; Col. M. M. Coronado, editor of La Discuscion; Mr. Marquez Sterling, representative of the United Press of Cuba and correspondent of El Mundo.

RETURNED TO LIFE.

Alabama Woman Soon Expired, However, and the Services Were Continued.

Huntsville, Ala., April 19.—There was great excitement in Dallas, Ala., to-day while the funeral of Mrs. Frank Marlow was being conducted. Suddenly those in attendance were horrified to see the corpse which was lying in plain view of the many mourners give a gasp and show every sign of returning life. The body became warm and her pulse began to beat feebly. Physicians were hurriedly summoned; but the woman died in an hour and the funeral was continued. The Physicians say in their report of the peculiar case that Mrs. Marlow was in a trance, but that death came at the time above mentioned.

Nominees in Hopkins.

The democratic primary election resulted in the nomination of the following ticket:

For County Judge—C. C. Givens.
For County Clerk—J. B. Brasher.
For Representative—R. B. Bradley.
For County Attorney—Ruby Laffoon.
For Sheriff—W. E. Ashby.
For Superintendent of Schools—Sallie R. Brown.
For Jailer—S. T. Offutt.
For Assessor—W. H. Jenkins.

MAGISTRATES.

Hanson and Oakwall—J. L. Blue.
Kitchen—W. E. Jagoe.
Court House—W. D. Stodghill.
Earlington and Barnsley—F. B. Sisk.
Curtail—Walter Davis.

One thing is noticeable in reference to all the candidates for county office—every one of the nominees lives in Madisonville. Not a single candidate from the country was named as a standard bearer in any of the contests.

When a man can make ready for a journey in five minutes he probably has a wife and daughter rushing around getting his things together.

THE VACANT CHAIR.

When the little family circle is broken and we sit sadly looking upon the vacant chair, we think of the things that perhaps we might have done to keep the loved one with us. Why not think of these things now before it is too late? Is it a kind, loving and hard-working mother who is giving all her strength and efforts for the family well-being and happiness? Is it a delicate, fragile sister; or a weak and ailing wife? Try to give her the tender care she needs. Do not let her fade away for want of earnest effort to preserve and restore her.

An Ohio lady, Mrs. Shopshire, living in Ballou, Shelby Co., in a thoughtful letter to Dr. R. V. Pierce, of Buffalo, N. Y., says: "My mother had an ovarian tumor which we thought would result in her death, but we commenced using your 'Favorite Prescription,' and before she had taken three bottles she began to improve; she is living to-day and we have given your medicine the credit. My mother was sixty-six years old when the tumor commenced to grow; she is seventy-six now and the tumor is all gone. She had gotten awful large, and her limbs began to swell before she began to use your medicine. I value it so much that I am hardly ever out of it in my house."

This is but one of many thousands of instances in which this matchless "Prescription" has restored such complete health and purification to the distinctly feminine organism as to dispel every possible trace of abnormal or dangerous conditions without resort to surgery or similar obnoxious methods. For every form of female weakness and disease it is the supreme specific designed for this one purpose and no other by an educated skillful physician of extraordinary experience in this particular field of practice.

Dr. Pierce's Pleasant Pellets cure constipation. At all medicine stores.

PROMINENT BANKER DEAD.

W. P. Gatlin Expires From the Effects of a Stroke of Paralysis.

Murray, Ky., April 19.—W. P. Gatlin, ex-President of the Bank of Murray and one of the most prominent men of Calloway county, and of the First district, died at his home in this city this morning at 1 o'clock of paralysis.

He was first stricken with the disease about one year ago, and last week suffered a second stroke, from which he never rallied.

SERIOUS CRIME.

Prominent Webster County Farmer Accused of Assaulting a Neighbor's Wife.

Madisonville, Ky., April 20.—J. D. Wallace, a prominent farmer of Webster county, is charged with criminally assaulting Mrs. Ed Dockery, the wife of a well-known young farmer in the neighborhood. Wallace was taken to Providence and held under $500 bond till Monday, when he will have his examining trial before 'Squire Baker.

Telephone Growth.

The Cumberland Telephone and Telegraph Company has issued its monthly statement in regard to its business. The increase in the number of subscribers is shown by the following statement:

Number of subscribers March 31st, 1901, 60,977.

Number of subscribers added during March, 3,487.

Number of subscribers discontinued in March, 1,978.

Net gain during March, 1,509.

Number of subscribers in system March 31st, 1901, 62,486.

ELK'S CARNIVAL

Street Fair And Midway May 20-25, 1901.

The Elks of Owensboro, Ky., will hold the first street fair ever given in this part of the state for one week, commencing Monday, May 20. There will be a monster display of exhibits of every kind. Over 600 feet of booth space has been sold up to this time. The finest attractions that money can get have been secured. Among the headliners are Archille Phillion, the spiral globe performer, and the Thompsons, who make a head-first dive from a tower ninety feet high into a four-foot tank of water. There will be large parades each day of the fair. In fact, something will be doing every minute to amuse the people.

That Everybody's Magazine is a periodical to be seriously reckoned with is the opinion of the men who make and sell Monthlies. Many kind things were said of the April issue, but the May number is even better. It is readable from cover to cover. Admirably written and finely illustrated it is comparable with its most expensive competitors rather than with the rest of the ten-cent publications. The best artists are engaged on its pictures; the ablest writers contribute its articles and stories.

LAW FOR NOTHING.

Free Legal Help in New York for Ten Thousand People Annually.

Law for nothing—free advice, unpaid protection against robbery of the poor by the unscrupulous rich—is given every year in New York—thousands of dollars' worth. Twice as much charity of this sort was distributed during 1900 as in any previous year, says the New York World.

Relief was given in 14,365 cases last year, as compared with 9,436 in 1899 and 5,602 in 1898. Poor people often need legal aid as much as food or clothing when a lawyer's fee is beyond their means. The Legal Aid society, which superintends the charity, has just completed its twenty-fifth year.

The work of the society has been extended recently to the heart of the red-light district of the East side. The society's attorney, Carl L. Schurz, in a recent report attaches especial importance to the new branch. There are thousands of families living in this district, poor but honest, who are the prey of all sorts of dishonest traders and even of the police. Many of them are foreigners and are adapting themselves to the new conditions slowly. The number of applications for relief in this section is greater than anywhere else in the city.

The most common complaint received was for arrears of wages. There were 6,331 of these. There were 499 applications to recover property, 369 for breach of contract and 336 for damages for personal injuries. A great many applications were made by sailors. These were directed against dishonest landlords to obtain salvage and prize money and against attempted shanghaiing.

Practically every nation in the world was represented among the applicants. Of the 14,000-odd complaints, 3,349 were from natives of the United States, 2,948 from Germans, 2,255 from Russians, 1,189 Austrians, 865 Englishmen, 602 Norwegians and Swedes. The Irish numbered but 576.

THE JEWISH TEMPLE.

Earthquake Prevented Julian the Apostate from Rebuilding It.

Julian the Apostate, to disprove the prophecy of Christ, attempted to rebuild the Temple of Jerusalem. In that work, says the Woman's Home Companion, he summoned to his aid the dispersed Jews, who responded eagerly with their labor and wealth. Those long and sorely oppressed people were sure that the restoration was at last to be brought about, and they entered upon the project with the greatest enthusiasm. Even women gave their jewelry toward defraying the cost, and it is said they worked, carrying earth in their silken dresses. However, the work had not progressed far when a terrible earthquake completely demolished the foundation. Balls of fire burst from the ground, killing many workmen; and it is asserted that a mighty flaming cross surrounded by a circle appeared in the sky. Their tools were melted by lightning, and one writer goes so far as to say that the bodies of the workmen were marked with a cross which it was impossible to efface. How much of this story is fabulous embellishment and how much the truth it is hard to say. However, an earthquake undoubtedly did destroy the new foundation of the temple. The Mohammedan mosque of Omar now stands on the site.

BOTH BRAVE AND GENEROUS.

How Question Raised by an Old Legacy Was Settled.

A legacy of £500 was left by Rev. Mr. Narcross to the bravest man in England. To determine to whom it should go, says the Women's Home Companion, the executors applied to the duke of Wellington for advice. The duke said that the battle of Waterloo was undoubtedly one of the greatest battles ever fought by the English, and that success depended upon closing the gates of Hougomant. That Sir James Macdonnel saw that fact, sprang forward, and in the very nick of time closed them with the greatest gallantry, and he was therefore of the opinion that the legacy should go to him. When Sir James was offered the money he said: "I cannot claim all the credit for closing the gates of Hougomant. My sergeant, John Graham, seeing the importance of the step at the moment that I did, rushed forward and aided me, and by your leave I will share the legacy with him." His request was granted.

The World's Death Rate.

The death rate of the world is 67 and the birth rate 70 a minute, and this seemingly light percentage of gain is sufficient to give a net increase in population each year of 1,200,000.

WATKINS, EDWARDS & COOPER,

(Successors to Watkins & Edwards.)

Corner Eighth and Virginia Sts., (Building formerly Occupied by the McCormick Harvester Co. and the D. M. Osborne Co.)

Will handle full line of Farming Impliments, Consisting of

Osborne's Full Line

Binders, Mowers, Hay Rakes, Tedders, Famous Rival Disc Harrows. Also Binder Twine.

Huber Threshers, Owensboro Wagons and Buggies, P. and O. Cultivators, Disc and Shovels, Corn Planters, Plows, Etc.

In fact everything found in a First Class Implement House. We have the

MILWAUKEE MOWER

And Full Line of Repairs for these Goods.

Agents for the Globe Fertilizer.

Our Mr. Edwards will have charge of the house and Mr. Cooper will solicit for same. Mr. Watkins will have charge of the Gracey business Mr. Elbridge Bradshaw will also assist in the sales department and orders given him on his Rural Mail Route will be greatly appreciated. Thanking friends for past favors, we ask a continuance of their patronage. Respectfully,

Watkins, Edwards & Co.,

'Phone 346. HOPKINSVILLE, KY.

1901 WORLD ALMANAC AND ENCYCLOPEDIA.

A Statistical Volume of Facts and Figures Containing Over 600 Pages.

OVER 1,000 TOPICS. OVER 10,000 FACTS.

SPECIAL FEATURES.—

Exploration, Statistics, Literature, Topography, Finances, Fraternities, Sports, Navies, Railroads, Colleges, Tariff. The census of 1900. National and State election returns. Four centuries of American progress. Political record of 1900 (conventions and platforms). American rule in the Philippines. New governments of Porto Rico and Hawaii. Polar exploration in 1900. Conclusion of the South African war. Pan-American Exposition of 1901. China—Its present condition and status among nations. Roster of general officers of the Regular U. S. Army, 1789—1900. History, Politics, Art Notes, Agriculture, Facts, Progress, Science, Revenue, Education, Geography, Figures.

A Political Register.

Facts that every patriot and voter ought to know.

Standard American Annual.

Price 5 cts. Postpaid to any address THE WORLD, Pulitzer Bldg., New York.

POSITIONS Guaranteed Under Reasonable Conditions.

Our facilities for securing positions and the proficiency of our graduates are ten times more strongly endorsed by bankers and merchants than those of other colleges. Send for catalogue.

DRAUGHON'S PRACTICAL BUSINESS Colleges,

Nashville, Tenn., St. Louis, Mo., Savannah, Ga., Galveston, Tex., Montgomery, Ala., Ft. Worth, Tex., Little Rock, Ark., Shreveport, La.,

$

Cheap board. Car fare paid. No vacation. Enter any time. Best patronized in the South. Bookkeeping, Shorthand, Etc., taught by mail. Write for price list Home Study, Scholarship Free by doing a little writing at your home.

Hotel Henderson.

Entirely new and first class in all respects. Excellent sample rooms and service unequaled in any city On Double Car Line.

T. B. & L. P. KLEIDERER, Props., Henderson, Ky

Honest is an adjective often prefixed to the name of a candidate to signify that he hadn't yet been caught at it.

Oblivion is the abiding place of Vice Presidents.

PROFESSIONAL CARDS

C. H. TANDY. DENTIST.

Office over Kelly's jewelry store. HOPKINSVILLE, KY.

Jas. I. Landes. Jas. B. Allensworth. LANDS & ALLENSWORTH, Attorneys-in-Law. Office in McDaniel building, near Court House. Will practice in all the courts and suprem court. Special attention to collections.

HENRY E. HOLION, ATTORNEY AT LAW. Office Court Square. Hopkinsville, Ky.

BOYD & POOL Barbers. 7th street, Hopkinsville, Ky. Especial attention to patrons, clean Linen satisfactory service. Call and be convinced.

W. W. GRAY: TONSORIAL ARTISTS. WEST SEVENTH STREET, ELB BUILDING. Clean towels and everything fresh Give us a call.

Hours: 8-12 and 1-5. Dr. A. H. Tunks, DENTIST. Beard Building, Upstairs. Over Bass Shoe Co. Hopkinsville, Ky.

A FREE PATTERN (her own selection) to every subscriber. Beautiful colored lithographed plates and illustrations. Original, latest, artistic, exquisite and strictly up-to-date designs.

McCALL'S MAGAZINE 50¢ A YEAR

Dressmaking economies, fancy work, household hints, short stories, current topics, etc. Subscribe to-day. Only 50c. yearly. Lady agents wanted. Send for terms.

For ladies, misses, girls and little children. That certain stylish "chic" effect not attained by the use of any other patterns. Have no equal for style and perfect fit.

McCALL BAZAR PATTERNS 10¢ AND 15¢

Easily put together. Only 10 and 15 cents each—none higher. Sold in nearly every city and town, or by mail. Ask for them. Absolutely very latest up-to-date styles.

THE McCALL COMPANY, 138-146 West 14th St. New York City, N. Y.

CIRCUIT COURT DIRECTORY.

TRIGG.—First Monday in February—term three weeks; third Monday in May—term two weeks; first Monday in September—term three weeks.

CHRISTIAN.—Fourth Monday in February—term six weeks; First Monday in June—term four weeks; Fourth Monday in September—term six weeks.

CALLOWAY.—Second Monday in April—term three weeks; First Monday in August—term two weeks; Second Monday in November—term three weeks.

LYON.—First Monday in May—term of weeks; first Monday in August—term weeks; first Monday in December—term weeks.

KING EDWARD VII.

A Cyclist and Lord Salisbury is Also a Wheelman.

There need be no more conclusive evidence that the bicycle is again becoming fashionable than the fact that King Edward VII. has taken to wheeling. For the past decade England's ruler has originated thousands of world famous fads, but he has inaugurated nothing which is bound to be copied with more universal zest than bicycle aiding. For the past dozen years or more the Royal Edward has been gradually merging toward corpulency, and has tried as a preventative every conceivable form of outdoor exercise, but with little satisfaction. He devoted a goodly spell each day to private indulgence in fencing, driving, walking and riding, but has derived greater benefit from cycling than from all other kindred sports.

KING EDWARD VII.

Every day the King may be seen spinning along on his wheel in the private grounds surrounding Marlborough House, and seems to be perfectly at ease on his bicycle. One of the most notable men in England to emulate the King is Lord Salisbury. He has become an ardent wheelman, and the aged Premier has received permission from the King to ride in the Royal enclosure at Marlborough House. Lord Salisbury is usually attended on his rides by his daughter, Lady Cecil. With such people to lead the way in matters of taste, the bicycle is bound to regain its hold among the people of fashion.

It is folly to attempt to please everybody. It matters not in which direction a man faces he must of necessity turn his back on half the world.

The L. & N. will sell round trip tickets to Louisville, Ky., at one and one third fare for the round trip, April 28th, to May 11th inclusive limited to May 13th, account Spring meeting New Louisville Jackey club. Also one fare round trip for trains arriving at Louisville forenoon of April 29th, May 6th, and May 11th. Limited two days from days from date of sale, Account Derby Day, Clark Stakes, and Oak Stakes.

A CLUBBING OFFER

By arrangement with Magazine Publishers,

THE NEW YORK TIMES

presents the following combination prices as to THE NEW YORK TIMES SATURDAY REVIEW, a weekly publication that is the best of its kind in the world; in fact the only publication that treats books as news. It is remarkable in many respects; remarkable in price, remarkable in size, and remarkable in the number of publishers' announcements that it contains. Send for free sample copy.

	Subscription Price.	Value.	BOTH FOR ONE YEAR
NORTH AMERICAN REVIEW and N. Y. Times Saturday Book Review.	5.00 1.00	6.00	5.00
ATLANTIC MONTHLY and N. Y. Times Saturday Book Review.	4.00 1.00	5.00	4.00
CENTURY MAGAZINE and N. Y. Times Saturday Book Review.	4.00 1.00	5.00	4.00
PUCK and N. Y. Times Saturday Book Review.	5.00 1.00	6.00	5.00
JUDGE and N. Y. Times Saturday Book Review.	5.00 1.00	6.00	5.00
LIFE and N. Y. Times Saturday Book Review.	5.00 1.00	6.00	5.00
HARPER'S MAGAZINE and N. Y. Times Saturday Book Review.	4.00 1.00	5.00	4.00
HARPER'S BAZAR and N. Y. Times Saturday Book Review.	4.00 1.00	5.00	4.00
HARPER'S WEEKLY and N. Y. Times Saturday Book Review	4.00 1.00	5.00	4.00
SCRIBNER'S MAGAZINE and N. Y. Times Saturday Book Review.	3.00 1.00	4.00	3.25
LIPPINCOTT'S MAGAZINE and N. Y. Times Saturday Book Review.	2.50 1.00	3.50	2.50
REVIEW OF REVIEWS and N. Y. Times Saturday Book Review.	2.50 1.00	3.50	2.50
FRANK LESLIE'S WEEKLY and N. Y. Times Saturday Book Review.	4.00 1.00	5.00	4.00
OUTING and N. Y. Times Saturday Book Review.	3.00 1.00	4.00	3.00
PUBLIC OPINION and N. Y. Times Saturday Book Review.	2.50 1.00	3.50	2.50

	Subscription Price.	Value.	BOTH FOR ONE YEAR
YOUTH'S COMPANION (New Subscription) and N. Y. Times Saturday Book Review.	1.75 1.00	2.75	2.00
OUTLOOK and N. Y. Times Saturday Book Review.	3.00 1.00	4.00	3.25
ST. NICHOLAS and N. Y. Times Saturday Book Review.	3.00 1.00	4.00	3.00
WORLD'S WORK and N. Y. Times Saturday Book Review.	3.00 1.00	4.00	3.00
CRITIC and N. Y. Times Saturday Book Review.	2.00 1.00	3.00	2.00
BOOKMAN and N. Y. Times Saturday Book Review.	2.00 1.00	3.00	2.10
INDEPENDENT and N. Y. Times Saturday Book Review.	2.00 1.00	3.00	2.35
BOOKBUYER and N. Y. Times Saturday Book Review.	1.50 1.00	2.50	1.70
McCLURE'S MAGAZINE and N. Y. Times Saturday Book Review.	1.00 1.00	2.00	1.50
MUNSEY'S MAGAZINE and N. Y. Times Saturday Book Review.	1.00 1.00	2.00	1.50
FRANK LESLIE'S MAGAZINE and N. Y. Times Saturday Book Review.	1.00 1.00	2.00	1.50
DELINEATOR and N. Y. Times Saturday Book Review.	1.00 1.00	2.00	1.40
EVERYBODY'S MAGAZINE and N. Y. Times Saturday Book Review.	1.00 1.00	2.00	1.25
PEARSON'S MAGAZINE and N. Y. Times Saturday Book Review.	1.00 1.00	2.00	1.25
COSMOPOLITAN and N. Y. Times Saturday Book Review.	1.00 1.00	2.00	1.25
SUCCESS and N. Y. Times Saturday Book Review.	1.00 1.00	2.00	1.10

ADDRESS ALL COMMUNICATIONS

THE NEW YORK TIMES, New York City

A BOON TO MANKIND!

DR. TABLER'S BUCKEYE PILE CURE

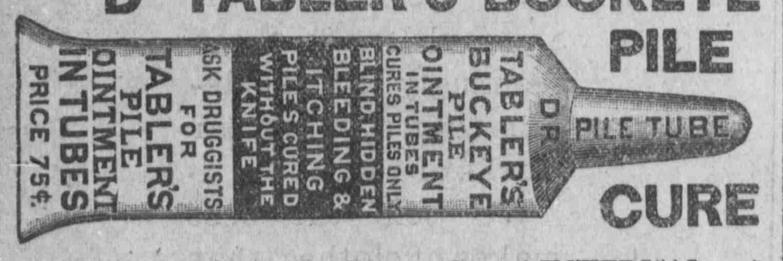

A New Discovery for the Certain Cure of INTERNAL and EXTERNAL PILES, WITHOUT PAIN.

CURES WHERE ALL OTHERS HAVE FAILED.

TUBES, BY MAIL, 75 CENTS; BOTTLES, 50 CENTS.

JAMES F. BALLARD, Sole Proprietor, - - 310 North Main Street, ST. LOUIS, MO.

For sale by R. C. Hardwick, druggist, Hopkinsville, Ky.

SPRING MILLINERY.

The Largest Stock,
The Latest Styles,
And the Lowest Prices

AT.... **The Palace.**

New Ideas and Up-to-Date in everything that pertains to our line. We Solicit Your Patronage.

Respectfully,

Mrs. Ada Layne.

WORMS! WHITE'S CREAM VERMIFUGE! Regular Quality. Double Strength.

For 20 Years Has Led all Worm Remedies. EVERY BOTTLE GUARANTEED.

SOLD BY ALL DRUGGISTS.

Prepared by— JAMES F. BALLARD, St. Louis.

For sale by R. C. Hardwick, druggist, Hopkinsville Ky.

Illinois Central R. R.

REDUCED RATES

ACCOUNT OF

GOOD ROADS CONVENTIONS

to be held on dates and at places as follows:

New Orleans, April 29 and 30.
Ortford, Miss., May 28 and 29.
Grenada, Miss., June 4 and 5.
Jackson, Miss (State) June 14 and 15.
Jackson, Tenn., June 21 and 22.

The conventions are to held for the purpose of creating an interest in good roads as a vital aid to the upbuilding of a community, and in connection with them a practical demonstration of the proper building of a road will be made by the National Good Roads Association. Representatives of that association will be present with expert engineers, skilled laborers, and the Illinois Central Good Roads Train, equipped with all forms of special road machinery, and will be built during the convention a piece of road according to the latest approved methods, showing particularly the best results possible with the material at hand in a given locality.

Believing that universal interest should be felt in this movement, there will be made on account of it a rate of

One Fare For The Round Trip

to each of the above named convention cities from certain points south of Cairo on the Illinois Central Railroad, and full information concerning which, as well as of dates of sale, limits and specific rates, can be obtained of your local ticket agent

A H HANSON, G.P.A. Chicago.
W.A. KELLOND, A.G.P.A., Louisville.

Carpets, Rugs and Draperies.

I am agent for the "famous Maryland" goods and am prepared to show quality samples and 184 colored plates of the finest carpets, rugs, art squares, portieres, lace curtains, bed sets, etc. I sell these goods at lowest wholesale prices, sent prepaid, and can save you money. Also men's shoes, shirts, underwear and clothing at special bargain prices. Qualities range from cheapest to the very finest. I will bring my samples and show you the goods. Telephone 299-4.

MRS. O. P. LEWIS.

WANTED—Trustworthy Men and Women to travel and advertise for old established house of solid financial standing. Salary, $780 a year and expenses, all payable in cash. No canvassing required. Give references and enclose self-addressed stamped envelope. Address Manager, 355 Caxton Bldg., Chicago.

121 Generations Since Adam's Time.

Alfred Judson Fisher, the Chicago historian, has woven the highly interesting results of a genealogical investigation into "A Daughter of Adam" a short story which he has written for the Ladies' Home Journal. He traces the heroine of his romance (in real life a well-known Philadelphia woman) directly back to Adam, establishing with corroborative detail every link in the long genealogical chain. He brings to light the fact that there have been one hundred and twenty-one generations of the human family, beginning with Adam.

Account of meeting of New Louisville Jockey Club, the Illinois Central R. R. will sell round trip tickets to Louisville, on April 28th to May 11th, inclusive, at rate of one and one third fare, limited to May 13th for return. In addition to above rates tickets will be sold at rate of one fare for morning trains of April 28th, account Derby Day, May 5th, account Clark Stakes Day, and May 10th, account Oak Stakes Day, limited to return to leave Louisville not later than the morning of May 1st, 9th, and 14th, respectively.

Farm For Sale.

The Isaac Wolfe farm, of 150 acres, 3 miles South of Hopkinsville, is offered for sale. It is well improved, with good house, barns and other outbuildings. Call on, or address, G. M. WOLFE, Adm'r, Hopkinsville, Ky.

The landlord who ought to call tomorrow calls today, and the plumber who said he would be here yesterday means next Friday.

With the exception of success some people willingly forgive anything in a friend.

Old men often give advice to young men—and they also give up money to confidemce men occasionally.

Adam was probably created in the afternoon—at least it was a little before Eve.

Poultry On the Farm.

On most farms the hen is very much abused and neglected. Cows, horses, sheep and swine are well housed, well fed—but the hen, supposed to be an unprofitable thing, very insignificant in the eyes of most farmers—is allowed to shift for herself, roosting in sheds, on farm implements or in the trees. If a house is furnished, it is generally cold, full of cracks, filthy and full of vermin, and no windows or means of letting in sunshine. Once a year when it becomes necessary, the farmer will take time—much against his will—to clean out the poultry house, but he knows little or nothing about whitewash or coal oil. The hens lay well for a time in spring and summer, but many of the eggs are laid away under barns or outhouses and set on and spoiled, or chicks are hatched from them only to be gobbled up by rats, skunks, pigs or hawks, or dragged around in the wet grass mornings until they disappear. Very few are raised to maturity to take the place of the old hens. No one takes any interest in ages of fowls, some may be ten years old and worthless, but they are consumers just the same. No wonder farmers say, "Hens don't pay." How could they? Would his cows pay if neglected as the hens are? A hen is a machine the same as a cow and they must be fed liberally before they will produce. You can not make something out of nothing, and hens can not make eggs out of wind or snowballs. In the summer the hen fares well, as she has range of fields, but the profits are neglected. Eggs are laid away in fields or under barns, and wasted.

How different where some member of the family takes an interest in the "chickens." Money is saved up to build a small, cheap but comfortable house with windows toward the south. The roosts are built low and level, with dropping boards beneath—not poles built like a stairway, where the fowls crowd on the highest pole and fight and injure each other. Comfortable nest boxes are provided, the walls are whitewashed, roosts kept coaloiled, droppings kept cleaned out at least every week or so. Soft feed is given in the morning, good wheat, oats or barley at night. Plenty of clean fresh water is provided at all times. The eggs are gathered each day and sold as fresh as possible. The fowls are kept clean and healthy, and they pay. They will always pay with good care—ordinary good care! Houses don't need to be expensive or fancy, just plain, convenient, comfortable houses. Shiftless, lazy people will not succeed and make hens pay a profit—profit means work, a good deal of attention and study, but it also means dollars. Farmers are awakening to the fact that poultry pays. It was hard to convince them of that some years ago—for a long time they considered the hen beneath their notice, but when the hard times of 1893 began and grain dropped away down and money was very scarce and panic reigned supreme, then they began to turn their attention to poultry. They found they could sell their grain at a fine profit by feeding it to poultry and selling eggs and chickens on the market.

There was never as much profit in poultry in America as there is to-day. Twenty years ago wheat was $1 and up per bushel, and other grains in proportion. Eggs were no higher, nor as high as they are to-day. To-day grain is away down and eggs and poultry are up—see the profit?—THOS. H. MILLS, in Inland Poultry.

CASTORIA.

Bears the Signature of Chas. H. Fletcher. The Kind You Have Always Bought

Enteritis in Fowls.

More attention has been give to this disease the past few months than ever before. It bears the same relation to diarrhoea that roup does to catarrh. It is a severe diarrhoea aggravated, if not caused, by improper feeding, violent purgatives, foreign substances, poisons, or following a mild attack of diarrhoea or dysentery. Unlike cholera, it is not infectious. If a large number are sick with enteritis it is because they have been exposed to the same causes. Enteritis is an inflammatory disease of the small intestine, in mild cases includidg only the mucous membrane—but in severe attacks extending to all the layers of the bowel.

It is caused by feeding too stimulating or irritant foods; poisonous vegetable or mineral; large numbers of worms in bowel; in fact by anything that irritates or inflames the bowels. There are three sources of danger from poisons on many farms—paris green, paint, and unslaked line. Paris green, when it first began to be used, was carefully protected and used with descretion, but of late years it may be seen just where it was most convenient to drop the box, and the pails are left in some fence corner until wanted again, letting the rain gather in them, proving the cause of many an attack of "bowel trouble." Paint pots and cans are thought to be harmless; if not, why are they left lying around in fields for years? Drinking the water that collects in these vessels has led to enteritis in hundreds of cases. Unslaked line is understood by nearly everyone to be a dangerous substance to be swallowed by a bird, and it is fairly well taken care of. Its usual way of producing trouble is by being picked up from droppings board or house floor where slacked lime is used to "sweeten" the place. If the lime is not screened there are often many pieces as large as corn kernels that remain in the lime unslacked. These little lumps combine with the water of the crop and bowel, producing great heat and irritation.

SYMPTOMS.—Great general weakness. Bird gets into a corner, sits down in a listless manner, with feathers ruffled. Eyes are nearly closed. The bird is seen to shiver, and is restless. The bird is hot—in fact, there is general fever. The discharges are watery, with mucus stringy matter, and sometimes yellow with bile. Blood may be passed with the discharge, and is usually followed by death. It is quite common for fatal cases to show stupor or wildness when well advanced in the disease.

TREATMENT—Seek the cause; if possible, remove it. If due to an irritant in the bowel, give a teaspoonful of castor oil to remove it; follow with bland liquids, such as flour porridge, boiled milk, rice water. The best foods are meat extracts, raw meat, Murdock's food. If constipation is observed to be present part of the time, give injections of warm milk and water, or warm castor oil. If enteritis is caused by worms they should be removed by remedies, as given in "Worms."

In all cases add to one quart drinking water one level teaspoonful sulpho-carbolate of zinc. Boiled water is best.

Do not give violent cathartics in any case of diarrhœa, as they simply increase the irritation.

Do not give solid food or grit for several days. As the bird improves bread and milk is to be given, followed in a week by well cooked mash.—Farm-Poultry Doctor.

BARRED PLYMOUTH ROCKS,

COCKERELS FOR SALE $1.00 to $5.00. Only a few left. EGGS $3 per 15, from birds valued at from $10 to $50. ROBMAN MEACHAM, Hopkinsville, Ky.

Hopkinsville Kentuckian

Published Tuesday and Friday Morning

—BY—

CHAS. M. MEACHAM.

SUBSCRIPTION $2 A YEAR IN ADVANCE.

Local reading notices 20 cents per line. Special locals 5 cents line each insertion. Rates for standing advertisements furnished on application.

OFFICE 212 SOUTH MAIN STREET.

—FRIDAY, APRIL 26, 1901.—

Mayor Harrison, of Chicago, celebrated his 41st birthday April 23rd.

J. R. Lemon, of Paducah, and W. K. Wall, of Mayfield, have bought the Mayfield Messenger.

Bresci, the assassin of King Humbert, has become raving mad in consequence of the ill treatment of his jailers at Rome.

Nothing new has developed in the strike situation in Hopkins, except that Wm. Reed, a union official, was fined $25 for carrying a pistol.

Chicago is now an ocean port and vessels are loading at Chicago and going direct to Europe by way of the lakes and canals and St. Lawrence river.

The five delegates of the Cuban Constitutional Convention reached Washington Wednesday and are being escorted about the city by Gen. Wood.

Geo. S. Dobbins, blind for 18 years, has graduated with honor from the Chicago Homeopathic Medical College and will make a speciality of lung and throat diseases.

Queen Victoria's wedding ring was buried with her. It was not removed during 60 years following her marriage, except when it was necessary to enlarge it as her finger became larger.

Albert W. Wishard, of Indianapolis, has been appointed solicitor of internal revenue to succeed Geo. M. Thomas, of Kentucky, who resigned expecting that his son-in-law, S. J. Pugh, would be his successor if he failed to get the new federal judgeship.

F. E. Rigby, of Chicago, bequeathed a fortune of $105,000 in a will of fifteen words, property dated and attested by witnesses. It read as follows." "½ of my fortune to Ann Rigby Fowler of Leeds, Yorkshire. ½ to my wife." The will was admitted to probate and was held to be a lawful document.

The threatened flood in the lower Ohio valley did not amount to much. Catlettsburg and other places further to the East were partly inundated but the waters quickly subsided and the danger is over. At Louisville the water was several feet below the danger line.

The Fusion Committee has agreed to postpone the county convention from May 6 to May 20, the day suggested by the Democratic Committee. All necessary details will be agreed to by that date and the ticket put in the field by the convention.

Mrs. Sam Jones, wife of the evangelist, gave a dinner in the private dining room of the Louisville Hotel Tuesday evening in honor of her daughters, Misses Laura and Julia Jones. The tables were decorated with pink flowers and ferns. The table was lighted in red-shaped candelabra, and large bunches of carnations were at each cover. Favors consisting of toys were the source of much amusement. The guests included Mr. and Mrs. J. M. Caldwell, Mr. and Mrs. George R. Newman, Mr. Lewis Humphrey, Mr. John W. Lewis, Jr., Mr. Marvin H. Lewis and Mr. I. F. Marcosson.

Beware of Ointments For Catarrh That Contain Mercury

as mercury will surely destroy the sense of smell and completely derange the whole system when entering it through the mucous surfaces. Such articles should never be used except on prescriptions from reputable physicians, as the damage they will do is ten fold to the good you can possibly derive from them. Hall's Catarrh Cure, manufactured by F. J. Cheney & Co., Toledo, O, contains no mercury, and is taken internally, acting directly upon the blood and mucous surfaces of the system. In buying Hall's Catarrh Cure be sure you get the genuine. It is taken internally, and made in Toledo, Ohio, by F. J. Cheney & Co., Testimonials free. Hall's Family Pills are the best.

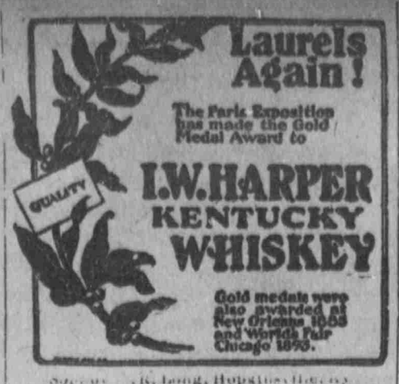

Sole agent, R. Long, Hopkinsville, Ky.

Since the Supreme court has upheld the Southern constitutions, Alabama has decided to join Mississippi, Louisiana, North Carolina, South Carolina, Maryland and Virginia in restricting suffrage by an educational qualification and Georgia is sure to take similar action as early as possible. This course will force the ignorant negro to educate himself and in the end will redound to his lasting benefit.

There are heroes in every day life. Engineer J. W. Metcalf suspected that a bridge was not safe in South Carolina and detached his engine from a passenger train to inspect and test the bridge over a swollen stream. The bridge gave way and Metcalf went down to death. His fireman was badly injured but escaped alive.

The Best Blood Purifier.

The blood is constantly being purified by the lungs, liver and kidneys. Keep these organs in a healthy condition and the bowels regular and you will have no need of a blood purifier. For this purpose there is nothing equal to Chamberlain's Stomach and Liver Tablets, one dose of them will do you more good than a dollar bottle of the best blood purifier. Price, 25 cents. Samples free at all druggists.

No Garden is Complete Without Dahlias.

No garden can be considered complete nowadays unless it contains a collection of dahlias. The newer kinds bloom in mid-summer and are in all ways more desirable than the old, large, very double sorts, whose chief merit is richness of color. To grow these plants well you must give them a rich, deep soil, and keep it moist at all times. By covering the plants when the September frosts are here they can be kept from injury and the season of bloom extended for weeks—until the coming of really cold weather, in fact.—Eben E. Rexford, in the May Ladies' Home Journal.

A Testimonial from Old England.

"I consider Chamberlain's Cough Remedy the best in the world for bronchitis," says Mr. William Savory, of Warrington, England. "It has saved my wife's life, she having been a martyr to bronchitis for over six years, being most of the time confined to her bed. She is now quite well." It is a great pleasure to the manufacturers of Chamberlain's Cough Remedy to be able to publish testimonials of this character. They show that great good is being done, pain and suffering relieved and valuable lives restored to health and happiness by this remedy. It is for sale by all druggists.

Meet This Afternoon.

The Ladies' Social of the Baptist church will meet with Mrs. W. M. Fuqua at 3:30 this afternoon.

The Best Remedy For Rheumatism.

QUICK RELIEF FROM PAIN.

All who use Chamberlain's Pain Balm for rheumatism are delighted with the quick relief from pain which it affords. When speaking of this Mr. D. N. Sinks, of Troy, Ohio, says: "Some time ago I had a severe attack of rheumatism in my arm and shoulder. I tried numerous remedies but got no relief until I was recommended by Messrs. Geo. F. Parsons & Co., druggists of this place, to try Chamberlain's Pain Balm. They recommended it so highly that I bought a bottle. I was soon relieved of all pain. I have since recommended this liniment to many of my friends, who agree with me that it is the best remedy for muscular rheumatism in the market." For sale by all druggists.

Apollo, W. C. Coup's eight-footed horse, is dead.

A few nights ago, while Samuel Gifford, of Poplar Flat, was away from home, a masked man entered his home and criminally assaulted his wife. The man then disappeared and there is no clew as to his identity.

DO YOU CHEW?

Buy Your Tobacco

—At—

Burch's Cash Grocery.

Old Nick Tobacco, per lb	30c
Scorcher " " "	30c
Rooster " " "	40c
Gate City " " "	50c
Director Twist " "	50c
Natural Leaf " "	60c
Allen County twist	4c
H. N. Martin and Cup Greenville at 4c and	9c
SNUFF.	
Brutons, 15c size	10c
" 10c size	8c
" 5c size	4c
Navy Beans per gallon	28c
Tomatoes, full size, 3lb. can	8c
Corn, extra quality, in 2 lb. cans worth 15c, spot cash price	10c
WASH BOARDS.	
25c Wash Boards for 17 and	20c
35c " " "	28c
CANDY.	
Good Mixed candy, per lb	8c
Mixed Honey Comb Taffy	10c
Plow's Chocolate and Cream, per lb	25c
SORGHUM.	
Good Sorghum, per gallon	25c
Soda	2c
Clothes Pins, per doz	1c
Carpet Tacks, per box	1c
Hominy, per lb	2c
Vinegar per gallon	10c
Deviled Ham per box	5c
N. O. Sugar, 19 lbs	$1.00
Granulated Sugar, 17 lbs. for	1.00
Straight Grade Flour	43c
Best Patent	48c
Good Tomatoes, per can	6c
Good Corn, per can	7c
Good Peas, per can	5c
Gooseberries per can	9c
Peaches, per can	9c
Pine Apple, per can	15c
Apricots, per can	15c
Peaches, sliced, per can	15c
Kidney Beans, per can	5c
Best Kidney Beans, per can	9c
Baked Beans, per can 5, 8 and	10c
String Beans, per can	9c
Elephant Beets, per can	14c
Pumpkin, per can	5c
Best Pumpkin, per can	9c
Mica Axle Grease, per can	8c
Beseco Axle Grease, per can	8c
Bon-Bon Baking Powder	4c
Brooms	17 and 23c
Good Luck Coffee, per pkg	9c
Arbuckle Coffee, per pkg	13c
Good Green Coffee, per lb	10c
Bull Head Oysters, per can	9c
Jumbo Oysters, per can	15c
Mustard Sardines	9c
Clam Salmon, per can	15c
Star and Crescent Salmon, per can	18c
Pillow Rock Salmon, per can	23c
Scotch Peas, per lb	3c
Peerless sliced Beeff, per can	15c
Potted Ham, per can	5c
Vienna Sausage, per can	9c
Good Cheese, per lb	15c
German Sweet Chocolate	4c
Rice, per lb	7c
Large Shore Mackerel, each	9c
Evaporated apples, per lb	8c
Choice evaporated peaches, per lb	10c
Prunes, per lb	5c
Seeded raisins, per pkg. 10 and	14c
California raisins, per lb	10c
Oranges, per dozen	15c
Larger oranges per dozen	30c
Mason's qt jar apple butter	9c
" " " peach "	9c
" " " Jelly, per jar	9c
Preserves, per jar	9c
Best preserves, per jar	25c
Best lard, per lb	10½c
Good hams, per lb	12½c
Breakfast bacon, per lb	15c
Dry salt bacon, per lb	10c
N. O. molasses, per gal	34c
Open kettle N. O molasses	49c
Mason's blacking, per box 4 and	8c
T. M. blacking, per box 4 and	8c
Bottle bluing, per bottle	5c
Package bluing, per pkg	4c
Good roasted coffee, per lb	15c
Extra roast coffee, per lb	20c
Extract lemon	5c
Extract Vanilla	5c
Macaroni, per pkg	8c
Flake oats, per pkg	5c
Quail oats, per pkg	9c
Glass dipper	10c
Matches, per box of 1000	4c
Pickles, per doz	5c
Large pickles, per doz	10c
Lamp burners	5 and 8c
Sour pickles, per jar	9c
Sweet pickles, per jar	9c
Sour mixed pickles, per jar	9c
Chow-chow, per jar	9c
Church's soda, per pkg	4 and 8c
Ground pepper	15c
Cayenne pepper, per lb	25c
Mustard, per lb	24c
Cinnamon, per lb	24c
Starch, per lb	4c
Pepper sauce, per bottle	5c
Waldorf catsup, per bottle	9c
Mrs. Jones' catsup, per bottle	9c
Columbia catsup, per bottle	15c
Good tea, per lb	35c
Prune juice tobacco, per lb	25c
Red cross tobacco, per lb	30c
Battle axe tobacco, per lb	40c
Allen County twist, per lb	40c
Good vinegar, per gal	10c
Best apple vinegar, per gal	19c
Kraut, per gal	18c
Lima beans, per lb	10c
Grape nuts, per pkg	14c
Plunger soap, per bar	4c
Ideal soap, per bar	4c
Red oil, very best	20c
Sweet potatoes, per peck	20c
Irish potatoes, per peck	20c
Parsnips, per peck	22c

New cabbage, beets, radishes and fancy oranges.

Burch's Cash Grocery,

It Pays to Trade at Burch's Next to Sam Frankel.

YOUNG BUT COMPETENT.

Career of Milton E. Ailes, the New Assistant Secretary of the United States Treasury.

Milton E. Ailes, of Ohio, our new assistant secretary of the treasury, is probably the youngest man who ever held an assistant secretaryship in the government departments at Washington. The confidence placed in him by superior officials was won by 14 years of diligent work, close application and untiring energy.

When barely 20 years old he entered the government service in an obscure position in the internal revenue bureau. He has since passed through all grades of the civil service, having filled each office with credit.

MILTON E. AILES.
(Recently Appointed Assistant Secretary of the Treasury.)

Shortly after his first appointment in the treasury department he began the study of law, was admitted to the bar in 1891 and within a few months was invited to become law clerk of the miscellaneous division. After winning high esteem in that capacity he was called to a desk in the customs bureau, where he served several years. His next advancement occurred in the early part of President McKinley's first term, when he was appointed private secretary to Assistant Secretary Wike. His executive ability soon won the attention of Secretary Gage, and when Mr. Vanderlip was made assistant secretary Mr. Ailes was named for his successor, as private secretary to the secretary of the treasury.

He is a devoted student of finance, and has contributed notable articles on the subject to various newspapers and magazines. Financiers having dealings with Secretary Gage and the department found Mr. Ailes a bright, responsible intermediary. His valuable work in this capacity insured his prompt promotion to the office of assistant secretary of the treasury, made vacant by Mr. Vanderlip's resignation. Mr. Ailes has represented the department on several important commissions, both in the United States and abroad. He is a graduate of the law department of the National university, of Washington; a member of the National Geographical society and secretary of the New Washington Economic society.

KINDERGARTEN IN CUBA.

Good Work Done by the Cuban Orphan Society, Under the Supervision of Gen. Greene.

The second annual report of the Cuban Orphan society, of which Gen. Francis V. Greene is president, has just been made public. For the first year of its existence the work of the society was all in the direction of relief. Then, early in 1900, the government of the island took the relief work off its hands and left the society to take up educational work along kindergarten and manual training lines. At the present time the society maintains free kindergartens for destitute children and small manual training schools in Santa Maria del Rosario, Matanzas, Guantanamo and Sagua la Grande. It is teaching 150 boys and 30 girls manual training; has 145 children in its kindergartens; has organized 100 poor widows into sewing clubs; has established English classes in some of the public schools, and is teaching 40 public school teachers the principles and methods of kindergarten work so that they may apply them in the public schools. Miss Laura D. Gill, who has had personal charge of the work since its beginning, has been elected dean of Barnard college and will consequently terminate her work for the society this spring.

GEN. FRANCIS V. GREENE.
(President of the Cuban Orphan Society for 1900-1901.)

Sportsmen Want Cats Taxed.

A tax on cats is the latest scheme of the French sportsmen, who are about to present to the chamber of deputies a petition calling for such impost. The tax, they say, would diminish the number of undesirable cats which play havoc with small birds and game.

NERVOUSNESS OF WOMEN.

What Peruna Has Done For a Brilliant Actress.

MISS JULIA MARLOWE.

In a recent letter to The Peruna Medicine Co., Miss Julia Marlowe of New York City, has the following to say of Peruna:

"I am glad to write my endorsement of the great remedy, Peruna, as a nerve tonic. I do so most heartily." *Julia Marlowe.*

Nervousness is very common among women. This condition is due to anemic nerve centers. The nerve centers are the reservoirs of nervous vitality. These centers become bloodless for want of proper nutrition. This is especially true in the spring season. Every spring a host of invalids are produced as the direct result of weak nerves.

This could be easily obviated by the use of Peruna. Peruna strikes at the root of the difficulty by correcting the digestion. Digestion furnishes nutrition for the nerve centers. Properly digested food furnishes these reservoirs of life with vitality which leads to strong, steady nerves, and thus nourishes life.

Peruna is in great favor among women, especially those who have vocations that are trying to the nervous system. Peruna furnishes the lasting invigoration for the nerves that such people so much need. Thousands of testimonials from women in all parts of the United States are being received every year. Such unsolicited evidence surely proves that Peruna is without an equal as a nerve tonic and vital invigorator.

Buy a bottle of Peruna to-day. If you do not receive all the benefits from Peruna that you expected, write to Dr. Hartman, Columbus, Ohio.

Good Clothes.

Are a good investment for any man. Not flashy clothes, but clothes correct in style, perfect in fit and faultless in those seemingly trivial details that are the ear marks of gentility.

We sell the best makes of clothes that comes to this market. Our line of childrens goods is unsurpassed, and it is needless to say that the Widow Jones' suits are the best. Our line of hats and furnishings are complete, prices are right low and lower than any.

J. T. WALL & CO.

BUSINESS EDUCATION

Secured at this College will qualify you for success in life. The age demands a practical education. Book-keeping by the actual business plan, Penmanship, Banking, Business Law, Correspondence, Shorthand and "Touch" Typewriting. This School has doubled its attendance in the last two years. Hundreds of graduates in positions. Fine Equipment, Experienced Faculty. Superior facilities in all departments. Cheap board. The highest grade of Commercial training ever given by a Business College. Write for catalogue. Address,

Department B, Lockyear's Business College,
EVANSVILLE, IND.

BLUES

Ever have them? Then we can't tell you anything about them. You know how dark everything looks and how you are about ready to give up. Are things really so blue? Isn't it your nerves, after all? That's where the trouble is. Your nerves are being poisoned from impurities in your blood.

Ayer's Sarsaparilla

purifies the blood and gives power and stability to the nerves. It makes health and strength, activity and cheerfulness.

$1.00 a bottle. All druggists.

Take Ayer's Pills with Ayer's Sarsaparilla.

"I have used your Sarsaparilla for the last thirty-five years and always with the best results. There are many other kinds now in the market, but I have great confidence in that word, 'Ayer's.'"
M. MUSEHICK,
Dec. 20, 1898. St. Anthony, Iowa.

Write the Doctor—If you have any complaint whatever, write us all about it. You will receive the best medical advice free. Address, Dr. J. C. AYER, Lowell, Mass.

PERSONAL GOSSIP.

Mrs. Mollie Potter has moved to Dawson Springs where she will conduct a hotel during the summer season.

Col. H. C. Cook and wife, of Fall River, Mass., are visiting the family of Prof. B. E. Thom at Cerulean. Col. Cook is a retired army officer, having served in the Fifth U. S. Infantry for years. He and Prof. Thom are brothers-in-law and it was the first meeting of Mrs. Cook and her brother for about thirty years.

The Nashville races are on this week at Cumberland Park.

Garden Seeds.

G. G. Greer has nice fresh bulk and package garden seeds, also onion sets. Virginia street, 'phone 102 3.

SUIT FILED.

John Mason Asks $5,000 Damages From W. R. Harris.

Suit was filed this week by John W. Mason against W. R. Harris for $5,000 damages. The parties live at Herndon.

On March 8th Harris shot and badly wounded Mason, who was a tenant.

The plaintiff, in his petition, states that he was walking on the public highway at Herndon, when defendant willfully and maliciously assaulted, shot, wounded and permanently injured him with a pistol and rendered him a cripple.

SMALL BLAZE

Handled by Bucket Brigade And Little Damage Done.

An alarm of fire was turned in yesterday morning but before the Fire Department arrived, the blaze had been put out. A cabin on West Fifteenth Street, by a colored family was the house which caught from a chimney and the damage done was only slight.

METHODIST MEETING

At Gracey In The Presbyterian Church Next Week.

Gracey, Ky., April 25.—A protracted meeting will be begun here Sunday night by the Methodists, who will hold their services in the Presbyterian church. Rev. P. C. Duvall will conduct the meeting and hopes to be assisted by Rev. J. W. Bigham.

The Elks Lodge initiated Messrs. Lee Watkins, James E. Cooper and Chas. S. Jackson Tuesday night.

CASTORIA.
Bears the Signature of Chas. H. Fletcher. The Kind You Have Always Bought

BELGIAN HARES

Company Formed for Raising Them in Hopkinsville On a Large Scale.

A few business and professional men met at the office of First National Bank Monday night, and formed a company for the raising and selling of Belgian Hares. It will probably be the largest concern of its kind in the State. Hutches and pens will be built to accommodate 1500 to 2000, and the selling capacity of the company after twelve months will be probably 200 Hares per month.

Prof. A. C. Kuykendall, of South Kentucky College, was elected president and Thos. W. Long secretary and treasurer. The officers have already begun correspondence looking to the purchase of the finest imported and pedigreed stock. Some one of the company will soon visit some of the leading rabbitries for the purpose of making select purchases and studying the business. The Belgian hare business is one of the largest live stock interests in the United States.

These Hares sell to the butchers in the larger cities at an average of $1.00 each and to fanciers at prices ranging according to the perfection of the individual from $2 to $2500.00. Some Belgian Hare companies are capitalized as high as $200,000.00 and have capacities for several thousand Hares per month. The demand for them is enormous.

RELATIVES HERE

Had Harry McDougal, Who Committed Suicide Tuesday.

Harry McDougal, of Maysville, committed suicide at Lexington Tuesday by cutting his throat with a razor, while his wife was away at church. He had been despondent for some time. He was a nephew of Mr. J. O. Cushman and a brother-in-law of Ed Boyd, of Texas, formerly of this city.

AT PEMBROKE.

Gov. Bob Taylor Will Lecture May 10.

Ex-Gov. Bob Taylor will deliver his latest lecture "Sentiment," at Pembroke on the evening of May 10. Reserved seats are now on sale at Miller's Pharmacy in that place and it goes without saying that he will have a packed house on the occasion.

Marion Kooke, manager for T. M. Thompson, a large importer of fine millinery at 1658 Milwaukee Avenue, Chicago, says: "During the late severe weather I caught a dreadful cold which kept me awake at night and made me unfit to attend my work during the day. One of my milliners was taking Chamberlain's Cough Remedy for a severe cold at that time, which seemed to relieve her so quickly that I bought some for myself. It acted like magic and I began to improve at once. I am now entirely well and feel very pleased to acknowledge its merits." For sale by all druggists.

Disolution Notice.

The firm of Garner & Bogard, Druggists, of LaFayette, Ky., has this day dissolved by mutual consent, Ed. R. Bogard retiring—Mr. H. C. Crenshaw succeeding him.

All persons indebted to us will please come forward and settle at once and all persons having claims against said firm will pleas present them. Either party is authorized to collect or settle.

EDWIN GARNER,
ED. R. BOGARD,
LaFayette, Ky., March. 23, 1901.

Hart, Schaffner & Marx

Tailor Made Clothes

You're Not In It

This Spring Unless You Have a Nobby, Well-Tailored

"H. S. & M."

FROM

FRANKEL'S.

(At Least That's What Mrs. Grundy Says.)

You will find some of the Up-to-Datest of the Up-to-Date in our line of Suits and Trousers.

THE

Mutual Benefit LIFE INSURANCE CO.

Newark, N. J.

ARTHUR L. DODD, President.

Assets	$74,000,000
Liabilities	68,000,000
Surplus, 4 per cent. Reserve,	6,000,000
Paid Policy Holders Since Organization,	182,000,000
Losses Pain in Kentucky	4,000,000

K. W. Smith & Co., State Agents,
506 West Main St., Louisville, Ky.

Wallace & Moore, Local Agents.

The Best Things To Eat

ARE MADE WITH

ROYAL Baking Powder

Hot-breads, biscuit, cake, rolls, muffins, crusts, puddings, and the various pastries requiring a leavening or raising agent.

Risen with Royal Baking Powder, all these foods are superlatively light, sweet, tender, delicious and wholesome.

Royal Baking Powder is the greatest of time and labor savers to the pastry cook. Besides, it economizes flour, butter and eggs, and, best of all, makes the food more digestible and healthful.

The "Royal Baker and Pastry Cook"—containing over 800 most practical and valuable cooking receipts—free to every patron. Send postal card with your full address.

There are cheap baking powders, made from alum, but they are exceedingly harmful to health. Their astringent and cauterizing qualities add a dangerous element to food.

ROYAL BAKING POWDER CO., 100 WILLIAM STREET, NEW YORK.

Died in St. Louis.

Roy Gibson, the six-year-old son of Joe Gibson, col., formerly of this city, died in St. Louis Sunday of tonsilitis. The remains were brought here and interred Wednesday.

For Sale.

All watches, clocks and Jewelry left for repairs at M. D. Kelly's one year ago, or over, if not called for before the first of May next will be sold for charges.

BOTH MEN ARMED.

One Shot in Bowels and May Die of Wound.

West Hutchinson and Zip Oldham, both colored, quarreled over a bottle of whisky Saturday night near Bell. Both men were armed and Hutchinson was shot through the bowels and a bystander through the hand. Hutchinson may die from the effects of the wound. Oldham made his escape.

MRS. NATION

And Three Friends Refuse to Offer Bond and go to Jail.

Witchita, Kan., April 24.—Mrs. Carrie Nation, Mrs. Lucy Wilhite, Mrs. Julia Evans and Mrs. Lydia Muntz, appeared before Judge D. M. Dale this morning in the District Court and failed to give bond. They occupy one cell in common in the county jail, and will remain there until a bond of $500 each is approved or until the trial at the May term of court.

DAMAGE SUIT

Now in Progress in Franklin Circuit Court.

Frankfort, Ky., April 24.—The suit of Richard Baker, of Franklin county, and Thomas Hindes, of Chicago, against the Louisville and Nashville railroad to recover $12,000 damages for the loss of 5 thoroughbred horses, was begun in the Franklin Circuit court today. The horses were burned at Hopkinsville.

The Way to Pan Chicken.

To pan chicken cut the chicken up as for fricassee. Put it into an ordinary baking pan; dust with pepper, partly cover with water and place it in a very hot oven. Baste frequently. When it is half done add a teaspoonful of salt. When quite done, dish and serve with a brown sauce made from the water in the pan and browned flour. —May Ladies' Home Journal.

Died Suddenly.

Willis Stapp, a very worthy colored man of Durham, South Christian, died of heart disease Sunday. He had been afflicted with dropsy for several months and when his heart become affected he lived only a short while. He was about 50 years old.

Twin Sons.

The wife of Mr. H. R. Bollinger, of the Fairview neighborhood, presented her husband with twin sons on the 18th inst., Mr. Bollinger was formerly of Pembroke but moved to Missouri. He returned to Kentucky a few months ago and purchased the Mills place.

Don't Abandon Your Wheel

For the season because it is out of repair. The pleasantest time for riding is in the Spring. We are experts on

Bicycle Repairing

and can put machines apparently beyond redemption into thorough working order. Charges will not puncture the pocketbook.

H. L. Holmes,
113 West 7th Street,
Next Door to New Era Office.
HOPKINSVILLE, KY.

Farm For Sale.

The Isaac Wolfe farm, of 150 acres, 3 miles South of Hopkinsville, is offered for sale. It is well improved, with good house, barns and other outbuildings. Call on, or address, G. M. WOLFE, Adm'r, Hopkinsville, Ky.

WANTED—Capable, reliable person in every county to represent large company of solid financial reputation; $936 salary per year, payable weekly; $3 per day absolutely sure and all expenses; straight, bona-fide, definite salary, no commission; salary paid each Saturday and expense money advanced each week. STANDARD HOUSE, 334 DEARBORN ST., CHICAGO.

WANTED—Trustworthy Men and Women to travel and advertise for old established house of solid financial standing. Salary, $780 a year and expenses, all payable in cash. No canvassing required. Give references and enclose self-addressed stamped envelope. Address Manager, 355 Caxton Bldg., Chicago.

T. S. Venable, Prest. A. L. Parrish, Cashier.
Jas. H. Parrish, V. Prest. W. H. Owen, Ass't Cashier.
I. N. Parrish, Trust Officer.

Owensboro Savings Bank AND Trust Company,

101 W. Main St.

Owensboro, - - - Kentucky.

Capital	$100,000.00
Stockholders' Additional Liability,	$100,000.00
Total Security,	$200,000.00

Have you money drawing no interest? If so, why not let it be working for you?

Your Money Is Worth Something.

In our 30 years of successful banking we have always paid interest on Time Deposits. We issue Certificates of Deposits on which we pay 4 per cent per annum for 12 months and 3 per cent annum for 6 months. Money can be sent to us by Express or Registered mail, money order, bank draft, or a personal check on any bank, payable to our order. Deposits accepted by mail from $5 up. Deposits acknowledged day received. Large Calendar sent on request.

ESTABLISHED IN 1852.

SAMUEL HODGSON,

Importer and Manufacturer of

Marble and Granite Monuments.

TABLETS, ETC.

CLARKSVILLE, TENNESSEE.

SHOW WINDOWS RENTED.

How New York Shop Keepers Glean a Little Extra Profit.

In one corner of the window were several pieces of fine embroidery and a sample of accordion plaiting. The woman with the small package under her arm stepped inside the shop and laid her bundle on the counter.

"I would like to get this silk plaited," she said. "How much do you charge a yard?"

The man in attendance smiled affably.

"We don't do that kind of work here," he said. "This is a stationery store. For particulars as to plaiting you'll have to inquire at 246, around on the next street."

The would-be customer, says the New York Sun, pointed to the specimens in the window.

"What have you got those things hung up there for if you don't do the work here?" she asked.

"Oh," said the man, "we are simply advertising the man around the corner. This is a busy street, and where one person would notice the windows around there, ten people will stop to look and admire here."

"You are very accommodating," remarked the woman, "to give your neighbors space in a prominent place like this."

"Oh, don't fool yourself," he corrected. "I'm not advertising their business for nothing. They pay me for every square inch of window room they occupy, and at a good rate, too."

"It's a lucrative business, this thing of renting out your windows in sections. I've had applications for a foot or two of space from a dozen other people living on less populous streets, and if I didn't have to keep a portion of my window, which is rather small, for the display of my own goods, I could make the rent of my whole shop off this one pane of glass.

"It gives rather a bizarre effect to see boots and shoes, newspapers, pipes and tobacco, hats and sewing machines all jumbled up in one window, but there are a good many people who rent out the fronts of their stores for combinations just as ludicrous. Sometimes a man with a small trade will rent the whole of his window to an outsider, but this wholesale disposal of privileges is not common, for the reason that a good window costs more money than a renter cares to pay.

"The price asked for a window, or a portion thereof, all depends upon the location and the nature of the display. For the five square feet of space utilized by the man at No. 246 I get $14 a month, and I'll wager he makes three times that off the trade I send him."

THE EASIEST WAY.

Lunatic Didn't Care If It Wasn't the Most Effective.

Some of the inmates of a Yorkshire asylum were engaged in sawing wood, and an attendant thought that one old fellow, who appeared to be working as hard as anybody, had not much to show for his labor.

Approaching him, the attendant soon discovered the cause of this. The old man had turned his saw upside down, with the teeth in the air, and was working away with the back of the tool.

"Here, I say, J——," remarked the attendant, "what are you doing? You'll never cut wood in that fashion. Turn the saw over!"

The old man paused and stared contemptuously at the attendant.

"Did ta iver try a saw this way?" he asked.

"Well, no," replied the attendant. "Of course I haven't."

"Then hod thy noise, mon," was the instant rejoinder. "I've tried both ways, I hev, and"— impressively—"this is t' easiest!"—London Tit-Bits.

Salaries of Law Makers

In West Virginia, Tennessee, North Carolina, South Carolina, Virginia, Georgia, Alabama, Utah, New Mexico and Arizona the states pay their representatives four dollars a day during the session. In Texas, Louisiana, Kentucky, Missouri, Indiana, Washington, North Dakota, Minnesota and Delaware five dollars is paid. In Florida, Arkansas and Montana they earn six dollars a day. Colorado alone pays seven dollars, and California eight dollars a day. Nebraska and Connecticut pay $300 per annum each, Hawaii and Mississippi $400, New Jersey and Wisconsin $500, Iowa $500, Ohio $600, Massachusetts $750, Illinois $1,000 and New York and Pennsylvania $1,500.

Rule with Few Exceptions

You have observed, no doubt, that when [illegible] one who has a "pull" with [illegible] —Melrose Globe.

Osgood, Mo., Oct., 28, 1899.
Pepsin Syrup Co. Monticello, Ill.
Gentlemen:—

I have used Syrup Pepsin for some time and find it gives most excellent results and it is one of the greatest selling preparations I ever carried in stock.

I do not hesitate to recommend it.

Very respectfully,
Dr. T. Jones.

Sold by C. K. Wyly.

A man can sometimes win admiration by the simple trick of putting plenty of string around a bundle.

Perfect digestion is the only foundation for perfect health the food we eat makes all the blood we have, which in turn feeds every nerve, muscle and tissue in the body. Herbine quickens the appetite, aids digestion, gives tone and vigor to all the functions and ensures good health. Price 50 cents. R. C. Hardwick.

Methuselah probably stepped out briskly when he caught a pretty girl of 80 or 90 looking at him.

"We Don't Want Money Bad."

We want it good and we will give you value received, as is every bottle of Dr. Caldwell's Syrup Pepsin, no matter be it 10c, 50c, or $1 00., as we guarantee it for constipation, indigestion, sick headache and stomach trouble. Sold by C. K. Wyly.

Heed not the blusterer; beware of the silent man.

The editor of the Fordville, Ky., Miscellaneous, writes as a postcript to a business letter: "I was cured of kidney trouble by Foley's kidney cure." take nothing else. Sold by all druggists.

It takes two to make a quarrel—but when one is willing it's easy enough to find another.

White's Cream Vermifuge not only effectually destroys worms, it also increases the appetite, aids assimilation and transforms a frail infant into one of robust health. Price 25 cents. R. C. Hardwick.

Some men are so accustomed to making fools of themselves that they don't mind it.

CASTORIA.
Bears the Signature of Chas. H. Fletcher. The Kind You Have Always Bough

A lot of different tools come under the head of sin, but a lie is the handle that fits them all.

V. B. Conklin, Bowersville, O., says: "I received more benefit from Foley's Kidney cure than from months of treatment by physicians. All druggists.

The larger a man's salary is the larger the increase he thinks he is entitled to.

Neuralgic pains, rheumatism lumbago and sciatic pains, yield to the penetrating influence of Ballards Snow Liniment. Price, 25 and 50c R. C. Hardwick.

The coat of a horse is the gift of nature. The coat of a donkey is often the work of a tailor.

Running sores, ulcers, boils, pimples etc, quickly cured by Banner Salve, the most healing salve in the world. A cure for piles. All druggists.

The more blunders a man makes the more expert he becomes in framing apologies.

A Practicing Physician

In Monticello, Ill., Formulated Dr. Caldwell's Syrup Pepsin. Ask C. K. Wyly.

Few men have sufficient confidence in their own veracity to believe all they say.

Best Way to Cure Backache.

Backaches are caused by disorder in the kidneys. Foley's Kidney cure will make the kidneys right. Take no substitute. Sold by all druggists.

No man's ability should be rated by what he finishes and not by what he attempts.

Americans are known as a dyspeptic people. The extent of this disease may be inferred from this multitude of so called "medicines" offered as a remedy. They are often in tablet form and have no value except as palliatives of the immediate effects of dyspepsia. The man who used them may feel better but is surely getting worse. They do not touch the real cause of the disease. Dr. Pierce's Golden Medical Discovery is a medicine specially prepared to cure diseases of the stomach and organs of digestion and nutrition. It is not made to give temporary relief but to effect permanent cure. In ninety-eight cases out of every hundred it cures perfectly and permanently.

It has cost Dr. Pierce $25,000 to give away in last year the copies of his people's Common Sense Medical Adviser, which have been applied for. This book of 1008 pages is sent free on receipt of 21 one-cent stamps to pay expense of mailing only. Address Dr. R. V. Pierce, Buffalo, N. Y.

SUPREME IN RUSSIA.

Prince Kuropatkin Placed in Charge of the Administrative Machinery of the Great Empire.

Reports which reach the United States through Berlin and other European capitals are to the effect that the Russian government is in a state of panic, and that the whole administrative machinery has been put in the hands of Gen. Kuropatkin, the minister of war. The departments of justice and the interior, including the secret police and the regular force of gendarmes, make reports every hour to the war office, and all measures looking to the safety of the czar and the suppression of the conspiracy

GEN. PRINCE KUROPATKIN.
(Now in Control of Russia's Administrative Machinery.)

against the throne are in the hands of Kuropatkin. Kuropatkin has been minister of war and commander of a trained army of 5,000,000 men since January 1, 1898. More than 30 years before he first saw active service in the army of the czar, and he was almost continually fighting until he came to the chief command at St. Petersburg. From the first his career was brilliant. He was honored by successive czars, with all the decorations and "golden swords" in their gift, and he did great work for the empire in extending its boundaries to the east. He is now in his fifty-first year, a man of great physical strength and iron determination of will. By descent he is a great noble, but he has won his way to the front by individual merit.

SANGER IN OFFICE.

Brooklyn Man Succeeds Gen. George D. Meiklejohn as Assistant Secretary of War.

Col. William Carey Sanger was recently sworn in as assistant secretary of war, to succeed George D. Meiklejohn.

For many years Col. Sanger has been a useful and enthusiastic member of the state guard of New York. He has frequently visited Europe, where he made the personal acquaintance of prominent officers in Germany and England, among them Field Marshal von Moltke, the Count Waldersee, the duke of Cambridge, Lord Wolseley, Lord Roberts, Gen. Buller and others. He represented Gov. Hill at the annual maneuvers of the English volun-

COL. WILLIAM C. SANGER.
(New Assistant Secretary of War of the United States.)

teers and was made an honorary member of the staff.

The new war official is a native of Brooklyn and is 48 years old. He is a Harvard man, and a bachelor of Columbia, and a qualified lawyer, although he has never practiced. He served a term or two in the New York legislature, but beyond that he has held no office. Col. Sanger married Miss Dodge, a daughter of Gen. C. C. Dodge, of New York. He is a friend of Secretary Root and has long been the personal choice of the secretary for the post to which he has just acceded.

Referred to the White Caps.

An English clergyman came to America, and in due time became a citizen. While on a pleasure trip abroad his filial affection induced him to call on his poor mother, whom he found an inmate of the Medway workhouse. The poorhouse board intimated that he ought to contribute to his mother's maintenance. This loving son, with the blood of freedom coursing through his veins, stoutly maintained that, being now an American citizen, he had no legal responsibility to waste his money in supporting his mother.

Dog Buried in Great Style.

Deep sorrow for a dead dog was shown in Wichita, Kan. It was a setter, and for years had accompanied the owner on hunting expeditions. The animal died, and was buried in an expensive coffin, with a satin pillow on which to rest its head, and the coffin was covered with flowers.

Gray Horses Live Longest.

It is said that gray horses live longer than those of any other color.

NOTICE.

I have moved my stock to the

E. B. Clark Stand,

corner 8th and Main,

where will be found a choice line of Family Groceries.

Call and see me in my new quarters.

J. K. TWYMAN.

A BUSINESS EDUCATION Is absolutely necessary to the young man or young woman who would win success in life. This being conceded, it is of first importance to get your training at the school that stands in the very front rank.

BRYANT & STRATTON BUSINESS COLLEGE.
LOUISVILLE, KENTUCKY.

Book-keeping, Shorthand, Telegraphy, Seven experienced teachers, each one a specialist in his line. Graduates of this college preferred by business houses. Write for a beautiful book giving testimonials from graduates occupying prominent positions all over the United States—it will be mailed you free. School open all year Students can enter at any time.

A BUSINESS EDUCATION

Secured at this College will qualify you for success in life. The age demands a practical education. Book-keeping by the actual business plan, Penmanship, Banking, Business Law, Correspondence, Shorthand and "Touch" Typewriting. This School has doubled its attendance in the last two years. Hundreds of graduates in positions. Fine Equipment, Experienced Faculty. Superior facilities in all departments. Cheap board. The highest grade of Commercial training ever given by a Business College. Write for catalogue. Address,

Department B, Lockyear's Business College,
EVANSVILLE, IND.

EVANSVILLE AND TERRE HAUTE R. R.

THROUGH SERVICE
Via L. & N., E. & T. H. and C. & E. I.

2 Vestibuled Through Trains Daily, Nashville to Chicago 2

Through Buffet Sleeping and Day Coaches, New Orleans to Chicago.

F. P. JEFFRIES ... A. EVANSVILLE. D. H. HILLMAN G. S. A. NASHVILLE TENN.

L&NRR

THE GREAT
Through Trunk Line
Between
Cincinnati, Lexington, Louisville, Evansville, St. Louis, and the cities of Nashville, Menphis, Montgomery, Mobile and New Orleans.

Without Any Change.

And Sure Connections

Pullman Palace Cars for Atlanta, Savannah, Macon, Jacksonville and Points in Florida.

Connections are made at Guthrie and Nashville for all points, North, South, East and West, in Pullman Cars. Emigrants seeking homes on the line of this road will receive special low rates. See agent of this company for rates, routes, &c., or write to the General Passenger & Traffic Agent at Louisville, Ky.

THE
Mutual Benefit LIFE INSURANCE CO.
Newark, N. J.

AMZI DODD, President.

Assets	$74,000,000
Liabilities	68,000,000
Surplus, 4 per cent. Reserve	6,000,000
Paid Policy Holders (Since Organization)	182,000,000
Losses Paid in Kentucky	4,000,000

K. W. Smith & Co., State Agents,
506 West Main St., Louisville, Ky.

Wallace & Moore, Local Agents.

LOUISVILLE, HENDERSON & ST. LOUIS RAILWAY

WEST BOUND	NO 41	NO 43	NO 45
Lv. Louisville	7 55 a m	4 45 p m	8 35 p m
Irvington	9 23 a m	6 43 p m	
Cloverport	10 18 a m	7 39 p m	10 46 p m
Hawesville	10 48 a m	8 04 p m	11 08 p m
Owensboro	11 40 a m	9 05 p m	11 58 p m
Henderson	12 45 p m	10 10 p m	12 55 a m
Evansville	1 20 p m		1 25 a m
Ar. St Louis	7 76 p m		7 20 a m

EAST BOUND	NO 42	NO 44	NO 46
Lv. St. Louis		8 28 a m	8 55 p m
Evansville	7 10 a m	2 20 p m	2 55 a m
Henderson	7 35 a m	2 46 p m	3 20 a m
Owensboro	8 30 a m	3 44 p m	4 10 a m
Hawesville	9 17 a m	4 40 p m	4 50 a m
Cloverport	9 53 a m	5 03 p m	5 17 a m
Irvington	10 48 a m	6 08 p m	
Ar. Louisville	12 35 p m	7 45 p m	7 30 a m

FORDSVILLE BRANCH

	NO 3	NO 5
Lv Irvington	10 50 a m	6 45 p m
Ar Hardinsburg	11 43 a m	7 26 p m
Ar Fordsville	1 20 p m	9 15 p m

	NO 2	NO 4
Lv Fordsville	6 30 a m	3 15 p m
Lv Hardinsburg	8 15 a m	5 00 p m
Ar Irvington	9 00 a m	5 45 p m

Trains 41, 42, 43 and 44 connect at Irvington with Trains No 3 and 5 for points on Fordsville Branch.

Trains No 2, 3, 4 and 5 run daily. Trains No 2 and 4 connect at Irvington with Main Line trains 41, 42, 43 and 44

For further information call on or address agents, or EDGAR ... Traffic Mgr. Louisville, Ky.

ILLINOIS CENTRAL MISSISSIPPI VALLEY ROUTE RAILROAD

I. C. RAIL'Y

TIME TABLE
EFFECTIVE Jan. 14, 1901

LEAVE HOPKINSVILLE.

	No 332 daily	No 334 daily	No 340 daily
Lv Hopkinsville	5 00 a m	11 40 a m	5 15 p m
Ar Princeton	6 06 a m	12 45 p m	7 15 p m
Ar Henderson	9 20 a m	5 25 p m	
Ar Evansville	[illegible]	[illegible]	
Lv Princeton	9 25 a m	12 55 p m	
Ar Louisville	4 00 p m	5 45 p m	
Lv Princeton	6 05 a m	1 25 p m	
Ar Paducah	9 00 a m	3 35 p m	
Ar Memphis		10 40 p m	
Ar New Orleans		9 25 a m	

No 341 arrives at Hopkinsville 9 30 a m.
No 333 arrives at Hopkinsville 1 10 p m
No 331 arrives at Hopkinsville 9 ... p m

... SHERWOOD, Agt., Hopkinsville, Ky.
W. A. KELLOND, A. G. P. A. Louisville, Ky.

Illinois Central R. R.
THROUGH
Sleeping Car Service
FROM CINCINNATI LOUISVILLE TO
HOT SPRINGS
ARKANSAS. VIA MEMPHIS

Through sleeping car reservation can now be secured from Cincinnati and Louisville via the Illinois Central to Hot Springs via Memphis on its New Orleans Limited, leaving Cincinnati daily at 6:00 p. m., Louisville at 9:40 p m., reaching Hot Springs 5:15 the next afternoon. It carries Pullman sleeping car and free reclining chair car Cincinnati to Memphis and sleeping car and coach Memphis to Hot Springs.

Through reservations Cincinnati and Louisville to Hot Springs can also be secured on the "Special," leaving Cincinnati 8:15 a. m., and Louisville 12:01 p. m. daily, arriving at Hot Springs 9:55 the next morning. Sleeping car from Cincinnati, and coach from Louisville to Memphis. Sleeping car Memphis to Hot Springs, a Dining car service en route.

A special folder of this new services as well as full particulars concerning the above can be had of agents of the Illinois Central and connecting lines.

W. A. KELLOND, A. G. P. A., Louisville, Ky
A. H. HANSON, G. P. A., Chicago, Ill.

THE BEST PAPER

Published in the United States for Democrats and for all readers is the

Twice-a-Week Courier-Journal.

The equal of many dailies and the superior of all other semi-weeklies. Issued Wednesday and Saturday, 104 copies a year, and you get it for only

$1.00 a Year.

The Wednesday issue is devoted to News Matters, the Saturday issue to Home Matters. A liberal commission to agents. Sample copies cheerfully sent free to all who will ask for them. Write to

COURIER JOURNAL CO.,
Louisville, Ky.

By a special arrangement you can get the KENTUCKIAN and the Twice-a-Week Courier Journal, both one year for only $2.50. This is for cash subscriptions only. All subscriptions under this combination offer must be sent through the Kentuckian office.

THE NEW YORK WORLD,

Thrice-a-Week Edition—Almost a Daily at the Price of a Weekly.

The presidential campaign is over but the world goes on just the same and it is full of news. To learn this news, just as it is—promptly and impartially—all that you have to do is to look in the columns of The Thrice-a-Week Edition of The New York World which comes to the subscriber 156 times a year

The Thrice a Week World's diligence as a publisher of first news has given it a circulation wherever the English language is spoken—and you want it.

The Thrice-a-Week World's regular subscription price is only $1.00 per year. We offer this unequaled newspaper and the KENTUCKIAN, together one year for $2.75.

The regular subscription price of the two papers is $3.00.

50 YEARS' EXPERIENCE
PATENTS
TRADE MARKS
DESIGNS
COPYRIGHTS &C.

Anyone sending a sketch and description may quickly ascertain our opinion free whether an invention is probably patentable. Communications strictly confidential. Handbook on Patents sent free. Oldest agency for securing patents.

Patents taken through Munn & Co. receive *special notice*, without charge, in the

Scientific American.

A handsomely illustrated weekly. Largest circulation of any scientific journal. Terms, $3 a year; four months, $1. Sold by all newsdealers.

MUNN & Co. 361 Broadway, **New York**
Branch Office, 625 F St., Washington, D. C.

L. & N. TIME TABLE
TRAINS SOUTH

No. 55—Hopkinsville Ac 6:15 a. m
No. 53—Fast Line....... 6:01 a. m
No. 51—Fast Mail....... 5:22 p. m

TRAINS NORTH.

No. 52—St. Lou. Ex. & mail 9:50 a. m
No. 56—Hopkinsville Ac. 8:25 p. m
No. 54—Fast Line....... 9:59 p m

No. 52 and No. 54 make connection at St. Louis for all points west and at McLeansboro for Shawneetown branch stations.

No. 53 makes connection at Guthrie for Louisville, Cincinnati, Memphis, and at Nashville for all points south.

No. 51 connects at Guthrie for Bowling Green and Louisville, and intermediate points between Guthrie, Eren and for Elkton.

No. 55 makes connection at Guthrie for all points between Bowling Green and Memphis.

E. C. MILLER, Agent.

Green Oak Stock Farm,
HOPKINSVILLE, KY.

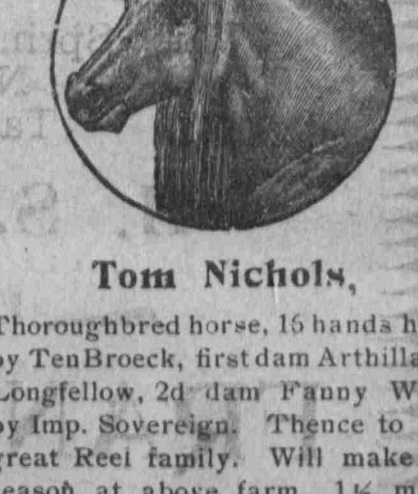

Tom Nichols,

Thoroughbred horse, 16 hands high by TenBroeck, first dam Arthilla by Longfellow, 2d dam Fanny Wells by Imp. Sovereign. Thence to the great Reel family. Will make the season at above farm, 1½ miles from Hopkinsville, on the Nashville and Bradshaw pike.

TERMS: $15 for season. Money to be paid at time of service. Return privilege given if horse is alive and in my possession.

L. H. McKEE.

WANTED—Capable, reliable person in every county to represent large company of solid financial reputation; $936 salary per year, payable weekly; $3 per day absolutely sure and all expenses; straight, bona-fide, definite salary, no commission; salary paid each Saturday and expense money advanced each week. STANDARD HOUSE, 334 DEARBORN ST., CHICAGO.

LEADING INDUSTRIES.

BANKS.

E. B. LONG, PRES. W. T. TANDY, CASH'R.

CITY BANK,

CAPITAL, - $60,000.

Surplus and undivided profits $65,000

A General Banking Business.

FIRST NATIONAL BANK,

GEO. C. LONG, President.

C. F. JARRETT, V. Pres

THOS. W. LONG, Cashier.

Capital and Surplus, $60,000.

Accounts of corporations, firms and individuals solicited and all the usual Banking facilities extended.

COAL.

WOOLDRIDGE & COMPANY,

Phone No. 40.

Feed of all Kinds.

Your Patronage Solicited.

PERKINS & WILLIAMSON,

Dealers in

Crabtree and Williams Coal.

Phone 66.

Headquarter of Hopkinsville Trans-Company.

USE

Acme Mills Co's.

Eagle Patent Flour.

Sold by all Grocers.

BRACKROGGE BROS.,

7TH ST., NEAR MAIN.

The Best Saloon in the City without Exception.

You Are Always Welcome.

LIVERY STABLES.

C. H. LAYNE,

'Phone 32.

As to who has the most elegant rigs in this town we won't say—you just look around.

Hack line in connection.

O. T. McINTIRE

COR. VIRGINIA AND 8TH STREETS.

High Class Livery.

Elegant rigs at all times and for all occassions.

Florida Oranges, Coffee Cakes and Lunch Milk Biscuits, Fruit Cakes, Ginger Wafers.

Call at the Candy Kitchen. 9th Street.

P. J. Breslin.

METCALFE & ARMSTRONG,

General achinest,

Phone 156, 2-Rings,

Brass and Iron Fillings, Jets, Pumps, Hose, Pipes, Valves, etc. Second Hand Engines Bought and Sold.

GROCERIES.

McKEE, THE GROCER,

Leads in Price and Quality, and Carries the Most Complete Line in Town.

Finest open Kettle Molases

At J. R. Hawkin's Also New Evaported Fruits.

A. J. MEADOR,

General Hardware & House Furnishings, General Repairs, Bicycles, Guns and Sporting Goods of All Kinds.

C. A. JACKSON,

General Blacksmithing,

Main Street

Your Patronage Solicited.

VEHICLES

WEST & LEE,

101 & 103 SOUTH VIIGINIA STREET.

Manufacturers of

Fine Vehicles of All Kinds. Best Rubber Tires in the World.

Repairing Quickly Done.

BONTE & ANDERSON,

Manufacturers

Of Fine Carriages, Buggies and Wagons.

Repairing a Specialty.

NOTICE!

We have purchased the J. H. Dagg Planing Mill & Building Plant, and respectfully solicit your business on building material of all kinds, or to build you a home. The very best work & prompt service guaranteed.

Dagg Planing Mill & Building Co., Inc.

NEW GROCERY

New Goods-Lowest Prices.

SHADOIN & CURTIS have opened a first class grocery next to First National Bank and are in a position to sell you groceries at bottom prices. We invite the public to call and inspect our stock. Everybody welcome.

Highest Market Price Paid for Country Produce.

Free and prompt delivery to all parts of the city.

Respectfully,

SHADOIN & CURTIS,

(Formerly with E. B. CLARK.)

Arrest disease by the timely use of Tutt's Liver Pills, an old and favorite remedy of increasing popularity. Always cures

SICK HEADACHE,

sour stomach, malaria, indigestion, torpid liver, constipation and all bilious diseases.

TUTT'S Liver PILLS

A wise old tiller of the soil speaking of the relative value of grains says grains of common sense are the most valuable.

Don't Be Funny.

It does not pay. If you have a good thing tell it right out. Don't use false means to attract attention. We say right out and mean it, too, that Dr Caldwell's Syrup Pepsin will cure any case of stomach trouble. It will stop any pain caused by indigestion; it cures sick headache by attacking the cause of the complaint and aids you to digest your food no matter what you eat. Sold by C. K. Wyly.

No man on the earthly stage can make a continuous show of good nature who lives in a flat that is heated by a furnace.

"Stick to It."

George L. Heard of High Tower, Georgia writes: "Eczema broke out on my baby covering his entire body. Under the treatment of the family physician he got so bad he could not sleep for the burning, and itching. We used a box of Banner Salve on him and by the time it was gone he was well. The doctor seeing it was doing him good said, Stick to it for it is doing him more good than anything I have done for him. All druggists.

A man with a husky voice hasn't necessarily a husky disposition.

Given up to Die With Croup.

Mrs. P. L. Cordier of Mannington, Ky., writes: "My three year old girl had a severe case of croup, the doctors said she could not live and I gave her up to die. I went and got a bottle of Foley's Honey and Tar. the first dose gave quick relief and saved her life. All druggists.

A miser is a great lover of generosity—in everybody except himself.

Women either love or hate; there is no happy medium in their affections.

CASTORIA.

Bears the Signature of Chas. H. Fletcher. The Kind You Have Always Bought

---

The women who can't wear gloves over diamond rings generally chew gum in the street cars.

Nearly every person needs a tonic medicine at this time of the year to brace up and invigorate the nervous system, to cleanse the bowels, liver and kidneys. Herbine is the best and safest remedy to do this, as it will cure constipation, regulate the liver and enrich the blood. Price 50 cents.

It is a poor mistake that cannot be blamed, at least partly, on somebody else.

The Most Stubborn Coughs

resulting from an attack of la grippe or heavy cold, must yield to the wonderful healing properties of Foley's Honey and Tar, which strengthens the lungs and makes them strong. All druggists.

Absence may increase true love but it is rough on the counterfeit.

Most women with female weakness suffer dreadfully with piles, in addition to their other pains. They may be cured by using Tabler's Buckeye Pile Ointment. Price, 50c. in bottles. Tubes 75 cents. R. C. Hardwick.

Teeth resemble verbs; they are regular, irregular and defective.

B. Presson, Pressonville, Kan., writes: "Nothing like Foley's Honey and Tar," is the universal opinion of all who have used it. Especially has this been true of coughs accompanying la grippe not a single bottle failed to give relief. All druggists.

A new-born babe has no past and its future is uncertain.

An onnce of prevention fs worth a pound of cure, and a bottle of Ballard's Horehound Syrup used in time is worth a staff of physicians with a drug store or two included. Price 25 and 50 cents. R. C. Hardwick.

A spinster is a young woman who would rather go to the theater with another girl than with a man.

CASTORIA

For Infants and Children.

The Kind You Have Always Bought

Bears the Signature of Chas. H. Fletcher.

LIVING IN SIAM.

What Are Necessities in America Are Luxuries There.

One who has never been outside of the United States can hardly form in his imagination a picture of what living means to the plain people in Siam. The price of furniture, such as one finds in the home of the laboring man in America, runs about as follows: Chair, from 90 cents to three dollars; bedstead, nine dollars to $15; mattress, $4.50 to nine dollars; dining table, six to ten dollars. The laborer with wages from 15 to 30 cents a day sits upon the floor in his home, sleeps upon a grass mat, cooks on a box of earth or an earthen crock for a stove, and eats his rice, fish and simple vegetables out of the same dish with his family, without fork or knife or spoon. Eggs, which are very cheap, he has at times; chicken on rare occasions, and I think I am safe in saying that beef is almost unknown in the common laborer's meal.

His house is a bamboo structure with a tap roof, and generally consists of one small room about ten feet square, which is sometimes divided by a low partition. Within these rough walls and on a floor of rough boards or split bamboo, he and his wife and his family eat and cook and sleep. The clothing of himself and family is the most meager; a cloth around the loins—the woman generally wears a cloth around her breast also—no shoes, seldom a covering for the head, holiday and working day alike. The more fortunate on festive occasions may indulge in a piece of bright-colored cotton cloth thrown about their shoulders.

It is not necessary to say that, in connection with such an existence, the terms library and school and church and comforts are out of place. While the Siamese bathe more frequently than other people, and to all outward appearance are the most cleanly of persons, the contracted and meager condition of the poor man's home renders it most filthy and unsanitary. Nature is most kind in this tropical climate, and yet, with all her gentleness, the death rate among the poor is enormous.

NEW YORK'S RESTAURANTS.

All Nationalities Represented—As Good as a Trip Abroad.

You can order a dinner in New York in a dozen different languages.

Every foreign tongue has a restaurant of its own, with its native dishes, cooks and waiters.

There is no better time to study the foreign element in New York than while he eats, says the World. The dishes may not agree with you, but a visit to those quaint dining-rooms will well repay the effort.

Everybody knows the French restaurants. They are so well patronized that they are fast losing their foreign flavor. It is difficult to find one nowadays which is not more or less Americanized. The original cafes in New York where small, low-ceiled rooms, where everyone spoke French and which soon became dense with tobacco smoke. The custom of following the dinner with an impromptu concert to which any guest was at liberty to contribute is a thing of the past.

Chinatown remains intensely Chinese. A number of so-called Chinese restaurants with American furniture, American cooks and electric lights are to be found uptown, but one must still go to Chinatown to get Chinese dinners.

The Greek restaurants are seldom visited by any but Greeks. There you will find dishes incomprehensible to the American eye and stomach. No other nation can serve their food.

The Turkish and the Spanish restaurants are equally unfamiliar. The food to be found in both is much too fiery and highly seasoned for the American palate.

The German restaurant seems to meet with most favor in New York. The Vienna cafes are so familiar as to have lost much of the charm of novelty. It is the same with the English chop house. The Italian restaurant, especially of the cheaper class, still remains picturesque and characteristic.

Importance of Letters.

To those who have never considered the subject it might appear that each letter is of equal importance in the formation of words; but the relative proportions required in the English language are these: a, 85; b, 16; c, 30; d, 44; e, 120; f, 25; g, 17; h, 64; i, 80; j, 4; k, 8; l, 40; m, 30; n, 80; o, 80; p, 17; q, 5; r, 62; s, 80; t, 90; u, 34; v, 12; w, 20; x, 4; y, 20; z, 2. It is this knowledge of how frequently one letter is used compared with others that enables cryptogram readers to unravel so many mysteries.

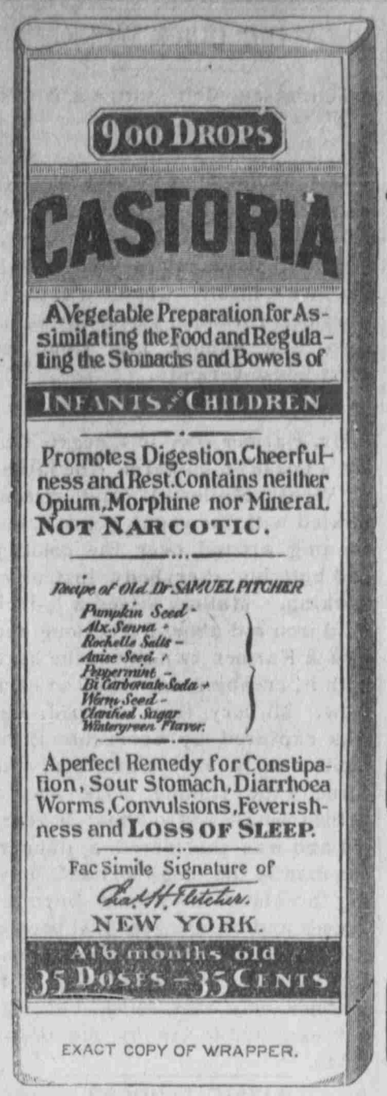

EXACT COPY OF WRAPPER.

CASTORIA

For Infants and Children.

The Kind You Have Always Bought

Bears the Signature of Chas. H. Fletcher.

In Use For Over Thirty Years

CASTORIA

THE CENTAUR COMPANY, NEW YORK CITY.

Is it Plows You Want?

Then we have them of many different makes, the Best in the market. We handle

The Celebrated Improved Bissel Chilled Plow,

The Chattanooga Plow,

The Evansville Steel Plow, (Hardwick & Becker)

The Kentucky Plow,

The Avery Plow,

Also Best Disc Plows.

Horse Shoe Fertilizers.

We can supply you not only with Plows, but with anything else you need in

Farming Implements.

Machinery,

Barbed Wire,

Wagons, Buggies,

Hardware, Guns,

Pistols and Cuttery.

We are prepared to save you money.

From last year's prices.

GUS YOUNG,

Sixth Street. HOPKINSVILLE, KY.

Low Rates to Texas.

At frequent intervals during 1901, round trip tickets will be sold via the *Cotton Belt Route,* from Cairo and Memphis to points in Arkansas, Louisiana, Texas, and Indian and Oklahoma Territories, at greatly reduced rates.

Tell us where you want to go; also when you would like to leave, and we will tell you when you can secure one of the low-rate tickets and what it will cost. We will also send you a complete schedule for the trip and an interesting little book, "A Trip to Texas."

F. R. WYATT, T. P. A., Cincinnati, Ohio.

E. W. LaBEAUME, G. P. and T. A., St. Louis, Mo.

To the Public.

Having moved my tinning and plumbing shop to larger and more commodious quarters on Virginia Street, opposite Hotel Latham, also my stock of Stoves, Tinware, Etc., I am now in a position to give you a better service at the lowest prices. Trading Stamps given with all cash work and purchases.

G. G. Greer

'Phone 102-3 Successor to Greer Bros.

COW PEAS AND SOJA BEANS

are two of the most profitable crops farmers can sow, for hay forage, grain and soil improving.

Other seasonable seeds you may need are Seed Corn, Millets, Velvet Beans, Sorghum or Cane, Broom Corn, Kaffir Corn, Buckwheat, Rape, Etc.

We carry the Largest and Best collection of Seeds in the Central West, including Vegetable, Field, Grass and Flower Seeds.

OUR CATALOGUE gives full information about all crops and will be Mailed FREE providing you mention this paper.

Send us a list of the Seeds you need and we'll quote low prices.

Wood, Stubbs & Co.

..SEEDSMEN..

LOUISVILLE, - KENTUCKY.

Fair Today.

Louisville, Ky., April 25.—Partly cloudy tonight. Probably showers in extreme South portion of state. Friday fair.

HERE AND THERE.

The fruit crop escaped unharmed.

Dr. E. N. Fruit, Dentist, office over City Bank, Hopkinsville, Ky.

Gardening operations have been resumed in earnest.

Nice lot mules from four to six years old for sale. C. H. LAYNE.

There will be a dance at Moayon's Hall to-night.

F. J. MITCHELL—Embalmer and Undertaker, at I. D. Humble's furniture store, cor. 6th and Main, opposite Court House. Telephone 69-4.

The smallpox situation at Guthrie is improving.

Wild Goose Liniment cures rheumatism and neuralgia. 25c at all druggists.

The Rev. George S. Scearce, pastor of the Versailles Baptist Church, and a widely popular minister, is dead.

Interest paid on Deposits sent by mail. Read Owensboro Savings Bank and trust advertisement in today's KENTUCKIAN.

The home of John Edwards, near Mingo mines, burned, and his little daughter perished.

A. W. Pyle, Embalmer and Undertaker. 'Phone answered day or night promptly.

The striking miners of the Central Coal and Iron Company at Central City, returned to work Wednesday morning.

If troubled by a weak digestion, loss of appetite, or constipation, try a few doses of Chamberlain's Stomach and Liver Tablets. Every box warranted. For sale by all druggists.

After deciding to meet next year in Louisville the convention of Junior Order of American Mechanics meeting at Lexington adjourned,

Do not leave home on a journey without a bottle of Chamberlain's Colic, Cholera and Diarrhoea Remedy. It is almost certain to be needed and cannot be procured while you are on board the cars or steamship. It is pleasant safe and reliable. For sale by all druggists.

The best Sewing Machine Needles for twenty different kinds of machines are kept for sale at M. D. Kelly's Jewelry Store.

Account of Southern Baptist Association Meeting the Illinois Central R. R., will sell round trip tickets to New Orleans, on May 7th, 8th, and 9th., rate of one fare. Return limit May 29th. An extension of return limit to June 5th, may be obtained by depositing tickets with the Joint Agent at New Orleans on or before May 16th, and upon payment of fee of 50 cents.

Sallie Kennedy, col., aged 24 years, died at her home on West Seventeenth Street Wednesday night oh consumption.

The L. & N. at Hopkinsville will sell round trip tickets to Nashville, account of Spring Races at one and one third fares, April 21st to 27th, limited to April 29th, and will also sell at one fare for the morning trains of April 22nd and 27, limited to two days from date of sale.

Attorney E. K. Wilson was taken from Mt. Vernon to the Frankfort penitentiary to serve five years for the murder of Miss Mary Cloyd.

Hugh Lucas, an Illinois Central brakeman, was found dead by railroad trackmen near Grafton. It is supposed a tramp knocked him off the moving train.

Rev. F. L. Goff and Judge J. I. Lewis have gone to Louisville to attend the Kentucky Synod, being in favor of consolidating Kentucky College and Central University at Danville, latter from Richmond.

MADE QUICK WORK.

A Tennessee Mob Hangs a Negro at Springfield.

Springfield, Tenn., April 23.—At 9 o'clock to-night a mob of about 100 broke into the court-house and forcibly took the negro Wyatt Mallory, who fatally wounded J. C. H. Farmer, of Adams, yesterday afternoon, and hanged him from the court-house veranda.

Details of Mallory's Deed.

Mr. Farmer was in a negro tenant's house on his farm (the father of Wyatt Mallory,) and remonstrated with the young negro about running around over the country and bullying everybody instead of working. Mallory seized a ¾-inch solid iron rod about 3 feet long and struck Farmer twice over the head with it, crushing his skull at each blow. Mallory then escaped, but was captured by Constable Boyd Smith early last night near the scene of the trouble. He was a rather small negro about 21 years old and was considered a dangerous man in the neighborhood, having threatened to kill and burn the houses and barns of several people. A telephone message from Adams late this evening said that Mr. Farmer was still alive, but was not expected to live by the physicians.

LIZZIE JARRETT,

A Colored Woman Attempted to Hang Herself.

Lizzie Jarrett, a negro woman who was sentenced to serve a term in the workhouse, made an attempt to commit suicide Wednesday. She was arraigned for striking a negro boy with a rock and while waiting for the case to be called raised such a disturbance in the police court that she had to be removed. She was later given a thirty-days sentence. It was necessary to handcuff her to get her back to the lockup. After being locked up she made a rope out of her apron strings and hanged herself to a bar in the cell door and when discovered was nearly dead from strangulation. She was cut down and as soon as she recovered sufficiently made a second attempt and was again rescued, Later in the day a third attempt was almost successful and it required hard work by a physician to bring her around alive. She was then taken to the workhouse.

About a year ago the woman set fire to her clothes but when she began to burn called for help and a hose was turned on her. She was horribly burned but got well.

She is about 40 years old and a tough character.

MRS. LEAVELL.

Death of This Most Estimable Woman Near Beverly.

Mrs. Mary Elizabeth Leavell, widow of the late George B. Leavell, died Wednesday afternoon at the home of her son, Mr. L. L. Leavell, near Beverly, of congestion of the lungs.

She had been in very bad health for several months and her death was not unexpected.

Mrs. Leavell was a pious christian lady and had been a member of the Methodist church for many years.

Her funeral was preached at her late residence yesterday afternoon by Rev. D. S Bowles, of Russellville, and the interment took place in Hopewell cemetery.

MRS. BELL.

Of Union County, a Candidate For Senate Enrolling Clerk.

Frankfort, Ky., April 24.—Mrs. Laura Bell, widow of the late Senator John A. Bell, of Union county, has announced her candidacy for Enrolling Clerk of the Senate. Mrs. Bell has been prominently mentioned as a prospective candidate for Librarian, but her candidacy for Enrolling Clerk takes her out of that race.

Chicago Grain Market.

Chicago, Ill., April 25.—May wheat opened 72, closed 72⅝; July wheat opened 72½, closed 72; May corn opened 49, closed 48; May Oats opened 26⅜, closed 26⅝; May pork opened 14.37, closed 14.45.

LIEUT BOB PAYNE.

Now An Officer in The Regular Army.

Washington, April 24.—The Secretary of War today made public the names of the 588 men selected for first and second lieutenants in the regular army under the army reorganization bill. All of these men have had service either in the State or national volunteers or in the regular army. They have been ordered for examination, and should they pass they will be appointed. Allotment for Kentucky is as follows:

Kentucky twelve: Henry Watson Lindsey, Robt. E. Grinstead, Arthur G. Sharpley, Marion B. Wilhoit, Paul C. Galleher, Wm. A. Haycraft, Wilford Twyman, Robt. M. Shearer, Robt. C. Payne, Carroll Power, Jas. K. Watkins, Samuel Creed Cardwell.

Lindsey, Grinstead, Twyman Cardwell and Galleher are from Louisville, the latter being a nephew of Gen. Castleman. Payne is a well known Hopkinsville boy, who got his first taste of war in the war of 1898.

Watch FOR Tuesday's ISSUE

W. T. COOPER & COMPANY.

WHOLESALE RETAIL GROCERS.

OPPOSITE COURT HOUSE.

DEFECTIVE FLUE

Causes Destruction of Dwelling And Its Contents.

Last Sunday morning the residence of Mr. J. T. Harris, of the Mannington neighborhood, was destroyed by fire, together with all of its contents. The fire, it is thought, originated from a stove flue. There was no insurance.

Bailey-Craig.

Alex Bailey, a popular flagman on this division of the L. & N., and Miss Annie M. Craig, daughter of Marshal Jack Craig, of Madisonville, were married Monday night.

DR. FENNER'S Blood & Liver REMEDY AND NERVE TONIC.

Purifies the Blood — Builds up the Nerves

For sale by R. C. Hardwick.

THE 150 YEAR CALENDER.

We have a few of these on hand, which we will present to our customers. This calender runs as far back as 1797 and forward to 1932. If you know the date of your birth it will tell you what day of the week you were born on. It is exceedingly simple and compact, containing very few figures. It is both interesting and instructive to every one.

FORBES & BRO.,

HOPKINSVILLE, KY.

ROBBER BOY, JR.

332 N. S. H. R.

This noted saddle and harness stallion will make the season at my farm 4½ miles north of Hopkinsville, on the Madisonville road, at $8 to insure a living colt. Money due when colt gets up and sucks, or mare transferred. Care taken to prevent accidents, but no liability should any occur.

Bobber Boy, Jr., is a dark bay, big style, black mane and tail, 15¾ hands high.

Imported Linden,

Will stand at same place, on same conditions, at $10. This is the only imported and registered jack in the country.

Imported Linden, 140, and Linden, Jr., 336, will make the season at the same place at $10 to insure a living colt, money due when mare is transferred or colt gets up and sucks.

Positively no business done on Sunday. H. C. MYERS, Kelly, Ky.

Christian Circuit Court.

Washington Hooser's Ex'tr &c., plaintiff against South Ky. Building & Loan Association, &c., defendant } ss

All persons holding claims against the estate of Wash Hooser, deceased, will file them with me, properly verified according to law, on or before June 1st, 1901.

FRANK RIVES, Master Commissioner.

Announcement.

Jas. F. Rogers, Republican nominee for representative, is a candidate for re-election at the November election 1901.

Wall Paper.

We Are Overstocked on Nice Paper.

To reduce our stock we will hang everything bought of us at 15 cents per roll and over

Free

For a Short While Only.

THOMPSON & BASSETT.

The Prettiest

And Most Complete Line of Up-to-Date

Millinery

At the right Prices to Be Found at

THE LEADER.

No Trading Stamps, but good values for Your Money. Give us a Call.

Mme. Fleurette Levy.